

SECTION THRO' A-A, AS APPROVED  
SCALE 1:100

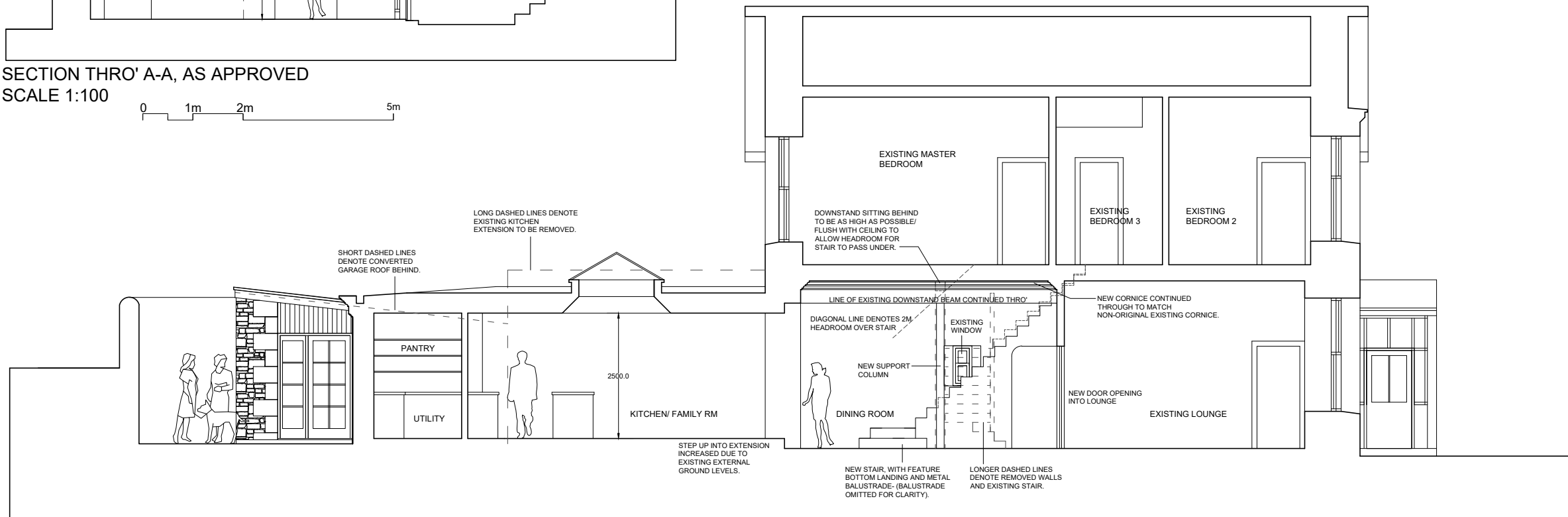

SECTION THRO' C-C, AS APPROVED  
SCALE 1:100



SECTION THRO' B-B, AS APPROVED  
SCALE 1:100

**ALLY CROLL  
ARCHITECT**

9 STANLEY HOUSE | 115 HENDERSON STREET | BRIDGE OF ALLAN | FK9 4HH

SIGNED FOR ALLY CROLL ARCHITECT LTD

DATED

PLANNING

**PROPOSED  
AMENDMENTS TO APPROVED DESIGN FOR  
ALTERATIONS AND EXTENSION TO  
EXISTING DWELLING HOUSE AT  
'KALABA'  
13 KENILWORTH ROAD  
BRIDGE OF ALLAN  
FK9 4DU  
FOR**

MR CLARK CAMPBELL AND MS JULIE BLACK

DRWG NO : A.22.03PA P005

DATE : FEB 2024

DRAWN AEC

SCALE AS NOTED @ A3

SECTIONS A-A, B-B, C-C  
AS APPROVED

CONTRACTOR TO VERIFY ALL DIMENSIONS ON SITE PRIOR TO ORDERING MATERIALS OR COMMENCING WORK

NO DIMENSIONS TO BE SCALED FROM DRAWINGS

ALL DRAINAGE TO BE CONSTRUCTED TO THE SATISFACTION OF THE LOCAL AUTHORITY

ELECTRICAL INSTALLATION TO COMPLY WITH THE LATEST IEE REGULATIONS.

THIS DRAWING TO BE READ IN CONJUNCTION WITH ALL OTHER ARCHITECTS, CONSULTANTS, SPECIALISTS AND SUB- CONTRACTORS DRAWINGS

THIS DRAWING IS THE PROPERTY OF ALLY CROLL ARCHITECT LTD AND COPYRIGHT IS RESERVED BY THEM

IF IN DOUBT ASK. DO NOT SCALE. ALL DIMENSIONS TO BE CHECKED ON SITE PRIOR TO ANY WORKS COMMENCING. ANY DISCREPANCY TO BE REPORTED TO ALLY CROLL ARCHITECT LTD.