

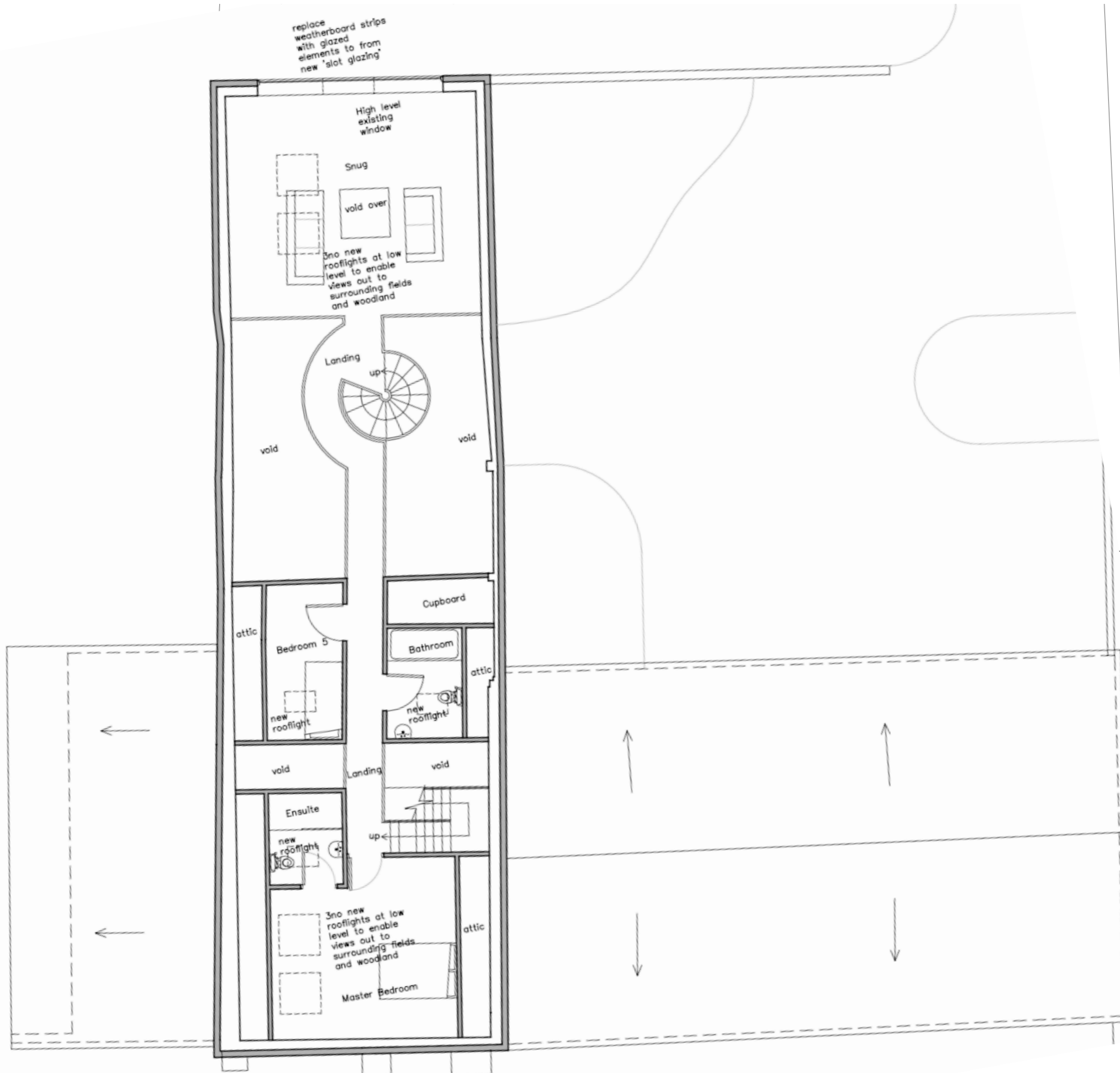

replace weatherboard strips with glazed elements to form new 'slot glazing'



The Grain Barn
First Floor Plan

Drawings Prepared by **Whitworth Architects**
Used by agreement
Not be used for any other purpose other than
for the renewal of the planning approval
DC/18/03787

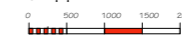

Rev:	Date:	Revision:
t	r	a
a	r	c
h	o	u
s	e	
a	r	c
h	i	t
e	e	c
t	s	

2 Rose Cottage • North Green Rd • Pulham St Mary • Norfolk • IP214XX
Tel: 01397 608057 M: 07799112008 e-mail: robmf@zoo.co.uk
Project: Residential Conversion of Agricultural Buildings at
Battisford Hall Farm, Church Road, Battisford IP14 2HG

Drawing: Proposed -The Grain Barn First Floor

Scale: 1:50 @ A1 or 1:100 @ A3 Date: Feb 2024

Job Ref: BAT - 202- Dwg No. Rev:

This drawing is copyright. This drawing must not be scaled. Before commencing any work the contractor must set out and check all dimensions.