

The Old Mill  
Proposed Ground Floor Plan

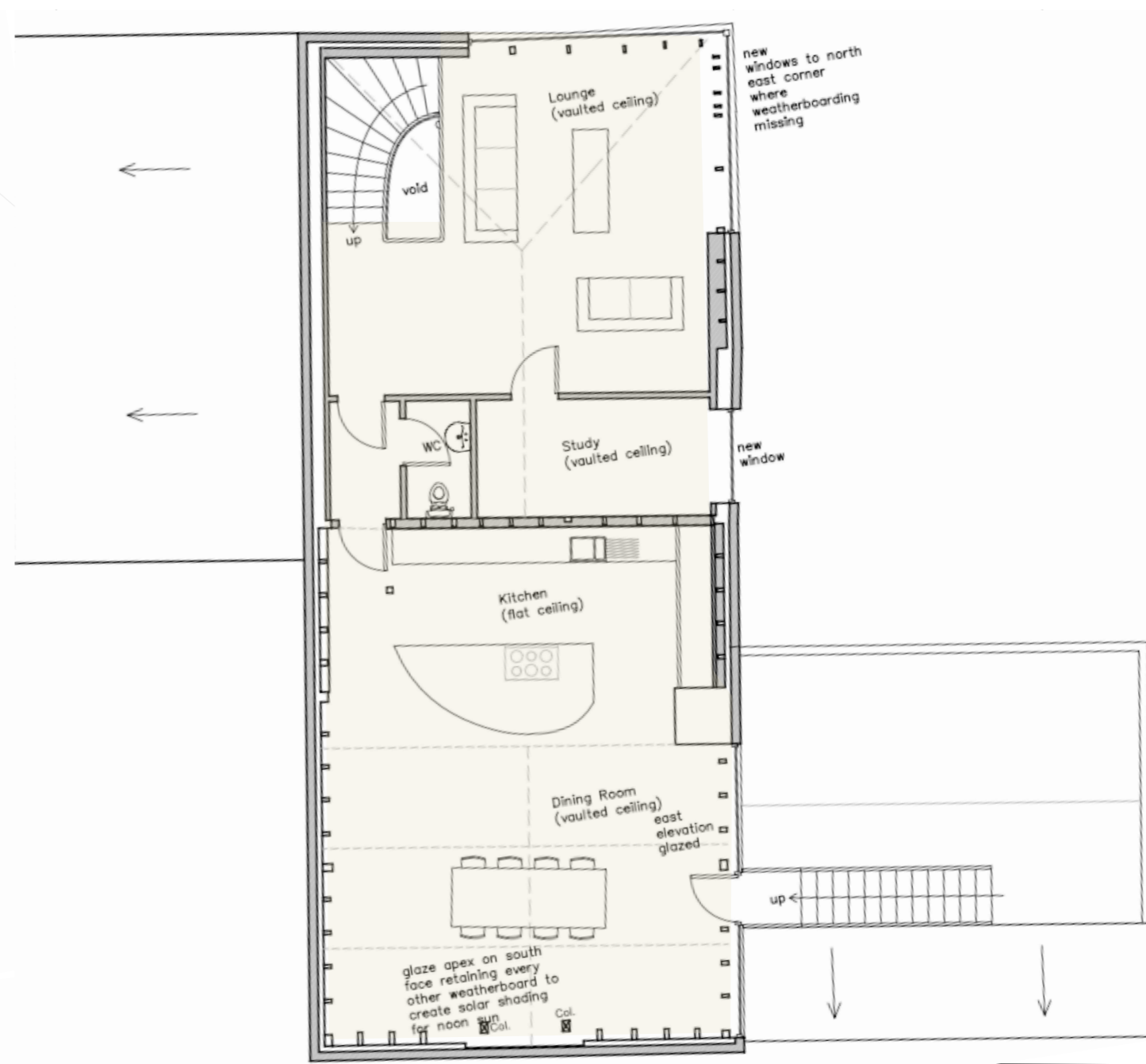
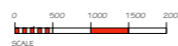

The Old Mill  
Proposed First Floor Plan

Rev: Date: Revision:  
t . r . a . c . t . i . n . g . h . o . u . s . e  
a . r . c . h . i . t . e . c . t . s

2 Rose Cottage • North Green Rd • Pulham St Mary • Norfolk • IP214XX  
Tel: 01397 608057 M: 07799112008 e-mail: robmf@zoo.co.uk  
Project: Residential Conversion of Agricultural Buildings at  
Battisford Hall Farm, Church Road, Battisford IP14 2HG

Drawing: Proposed The Old Mill - Floor Plans

Scale: 1:50 @ A1 or 1:100 @ A3 Date: Feb 2024

Job Ref: BAT - 220 - Dwg No. Rev:

Drawings Prepared by **Whitworth Architects**  
Used by agreement  
Not be used for any other purpose other than  
for the renewal of the planning approval  
DC/18/03787

This drawing is copyright. This drawing must not be scaled. Before commencing any work the contractor must set out and check all dimensions.