

ROOF PLAN 1/50 (A1)

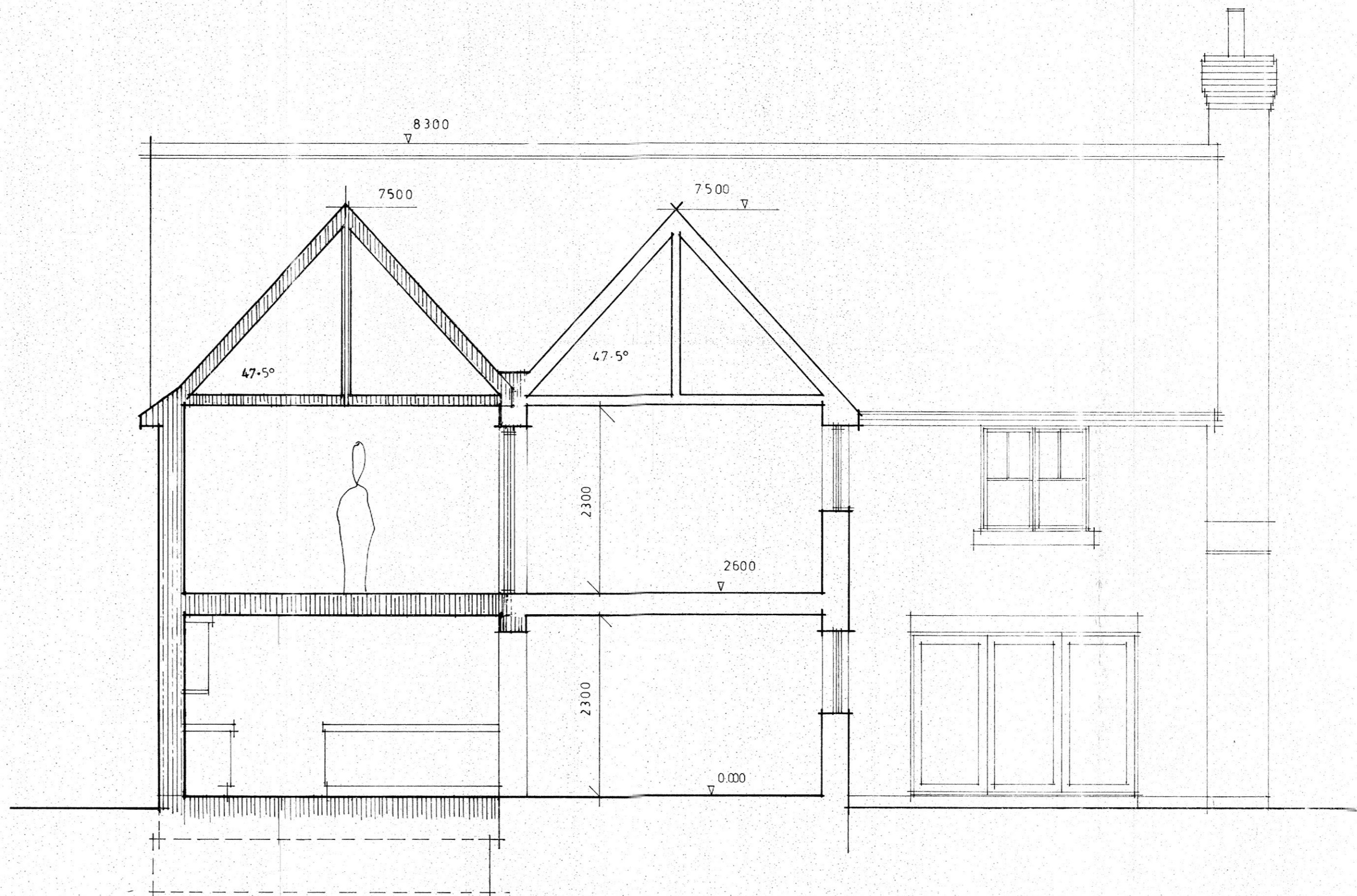

SECTION 1/50 (A1)

0m 5m 1/50 (A1)

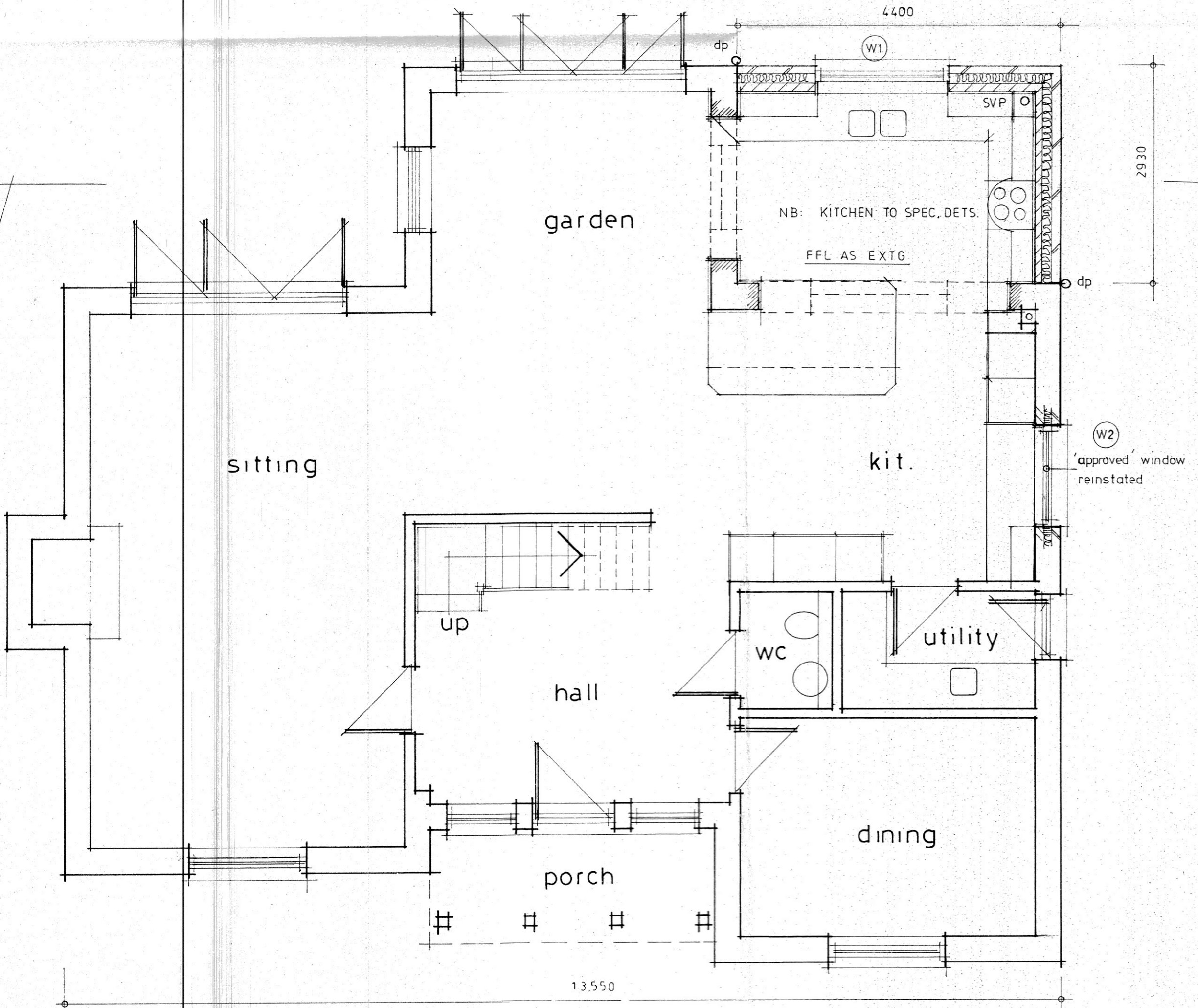

GROUND FLOOR 1/50 (A1)

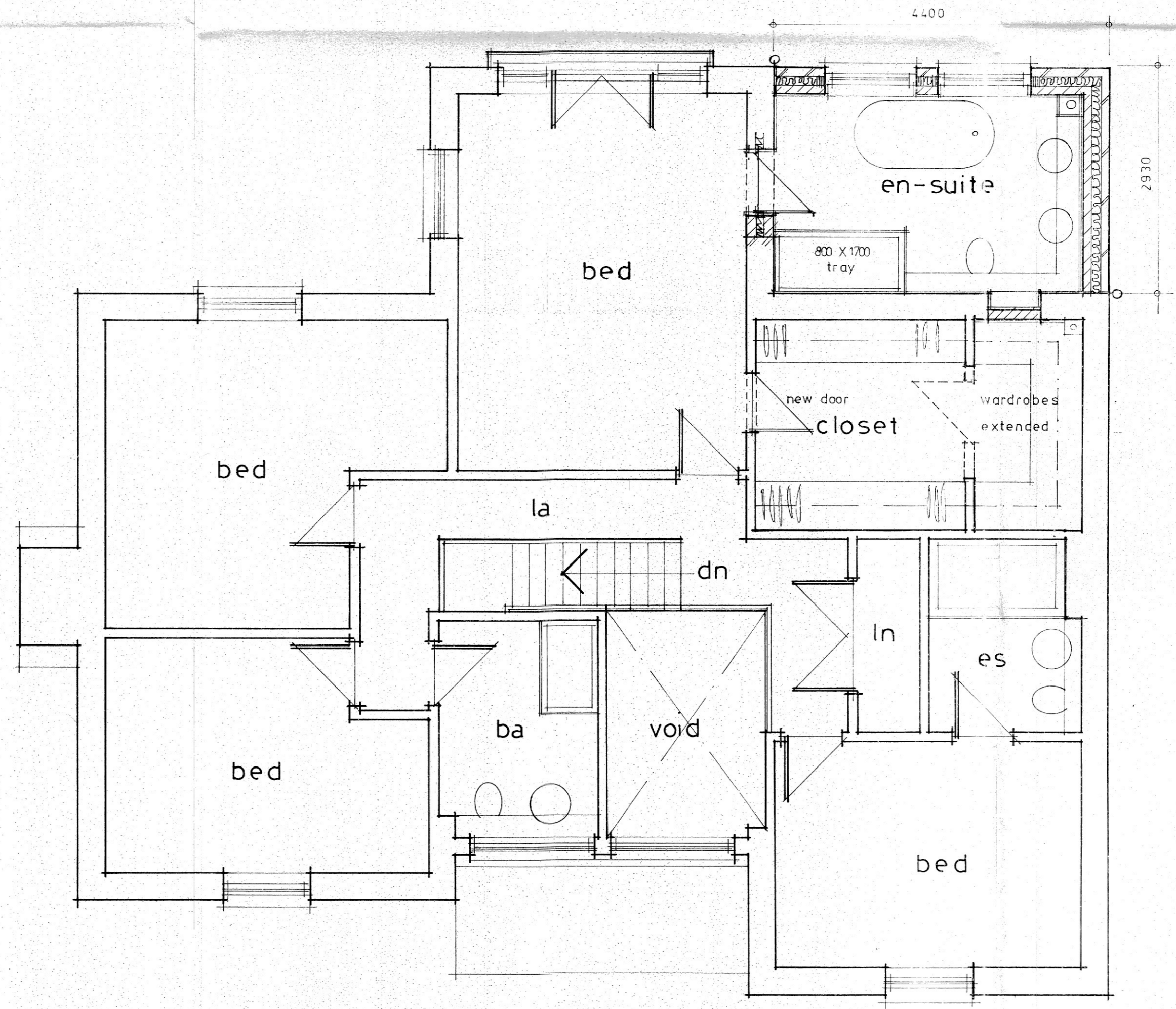

FIRST FLOOR 1/50 (A1)

dean jay pearce architectural design & planning ltd 2 / Milestone, Hall Street, Long Melford Sudbury, Suffolk, CO10 9HZ T: 017 7 378797 E: dean.pearce@live.co.uk		
Project: PROPOSED TWO STOREY REAR EXTENSION TO EXISTING DWELLING		
Site Address: WREN HOUSE, MILLS LANE, NEWMANS GREEN, ACTON, SUFFOLK, CO10 6AB		
Applicant: Mr & Mrs Dew		
Drawing title: PROPOSED FLOOR PLANS, SECTION AND ROOF PLAN		
scales: 1:50 (A1) date: 02 / 2024 drawn: checked:	drg no: 24 / 12 / 04	rev:
<small>Do not scale this drawing. Use figured dimensions only. Contractor to set out all of the works prior to commencement and report any omissions / discrepancies immediately. Scales shown on this drawing are at A1 sheet size.</small>		
<small>This drawing & information are Copyright.</small>		