

ROOF PLAN 1/50 (A1)

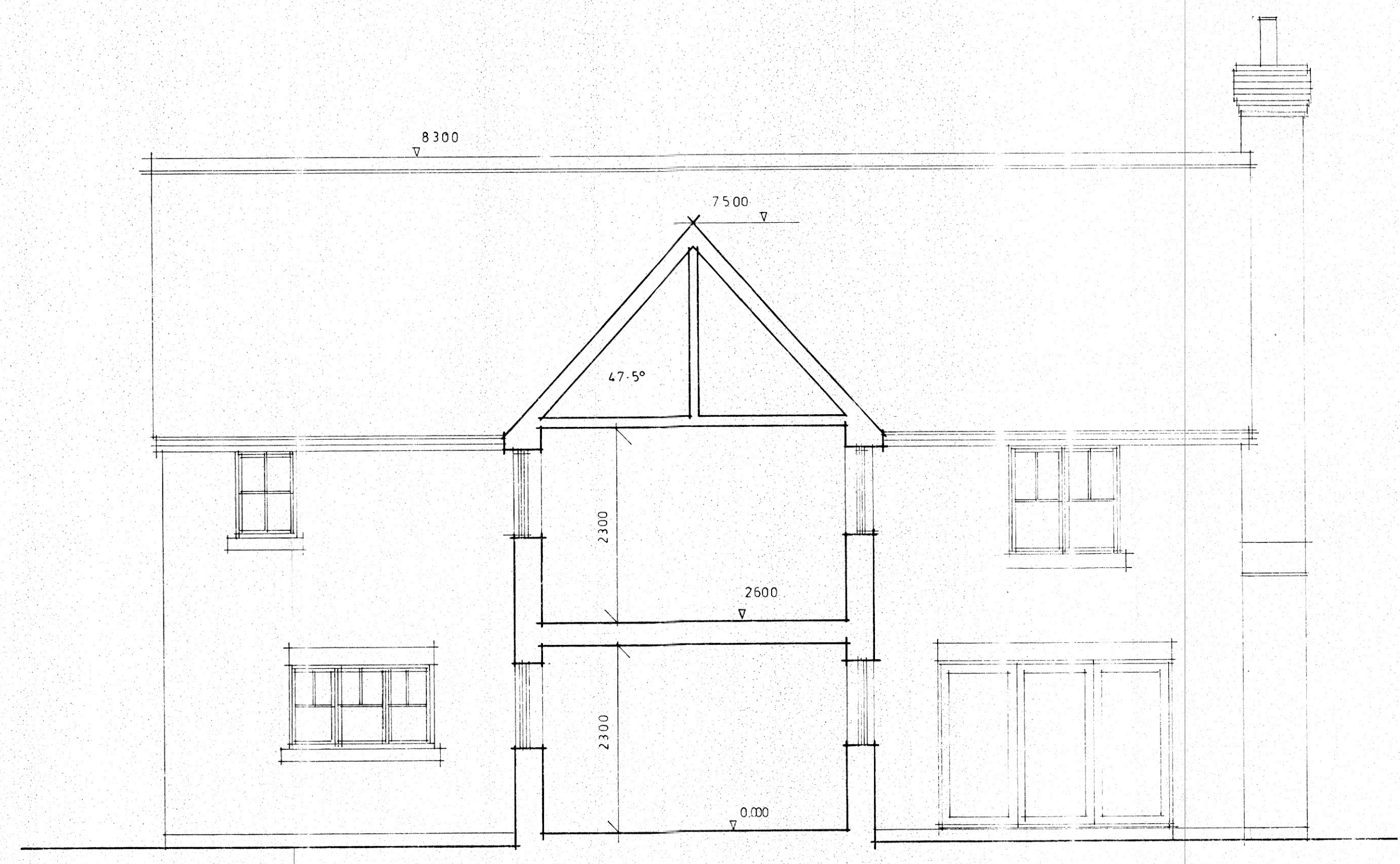

SECTION 1/50 (A1)

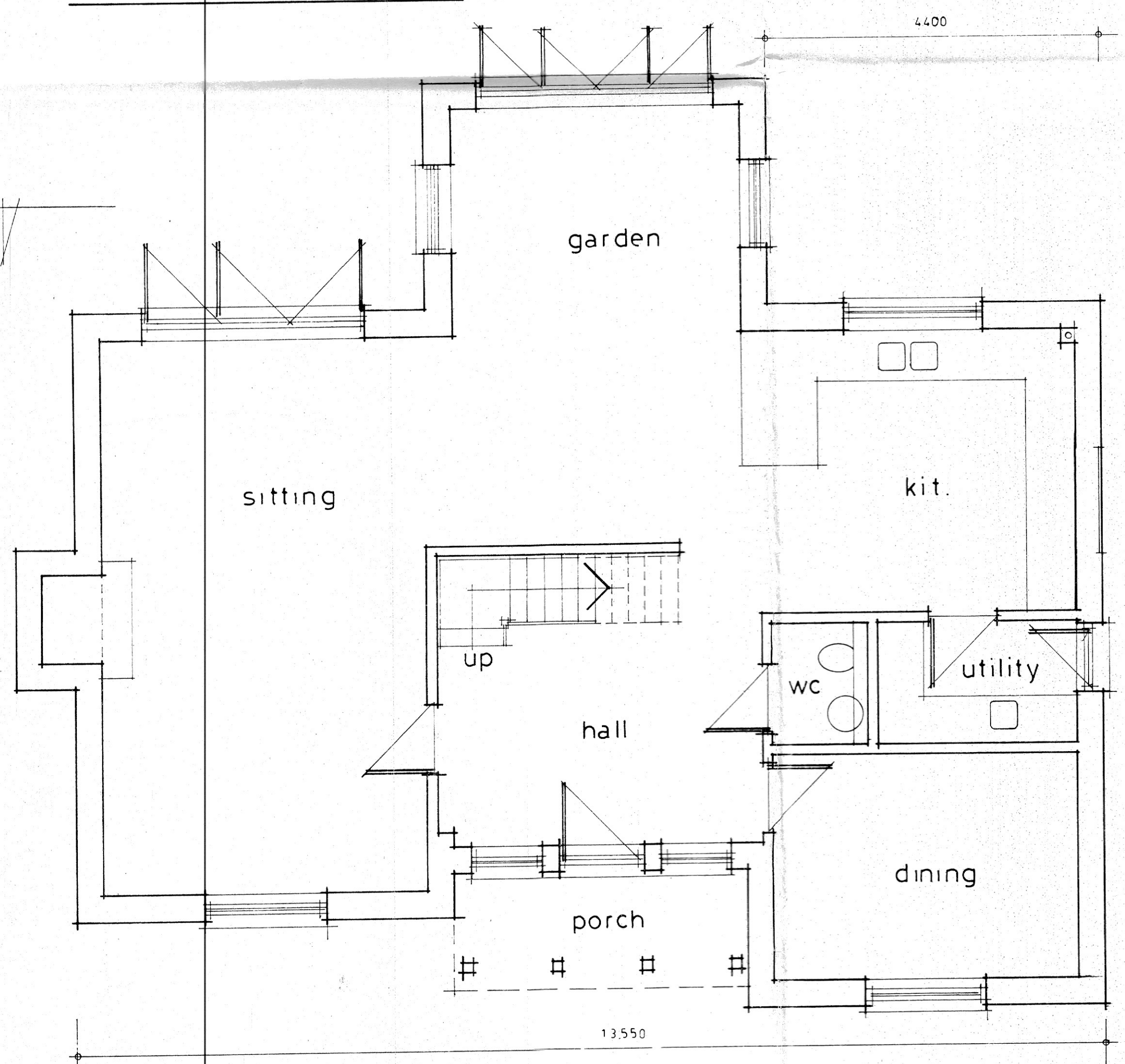
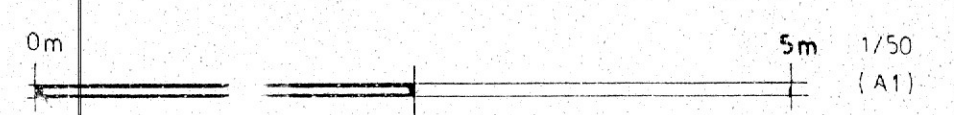

GROUND FLOOR 1/50 (A1)

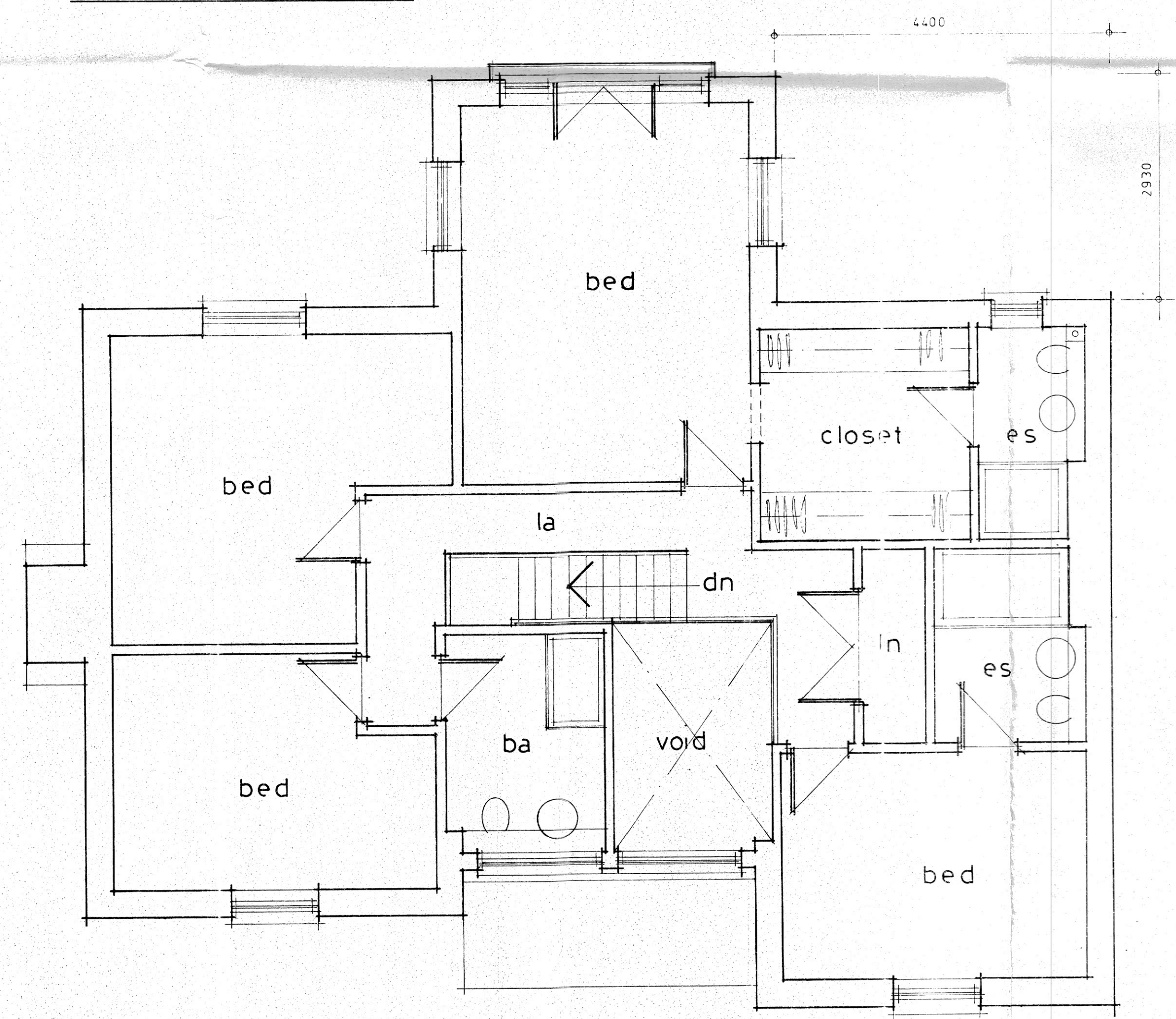

FIRST FLOOR 1/50 (A1)

<b>dean jay pearce</b> architectural design & planning ltd 2 / Milestone, Hall Street, Long Melford Sudbury, Suffolk, CO10 9HZ T: 01777 7378797 E: dean.pearce@live.co.uk		
<b>Project:</b> PROPOSED TWO STOREY REAR EXTENSION TO EXISTING DWELLING		
<b>Site Address:</b> WREN HOUSE, MILLS LANE, NEWMANS GREEN, ACTON, SUFFOLK, CO10 9AB		
<b>Applicant:</b> Mr & Mrs Dew		
<b>Drawing title:</b> EXISTING FLOOR PLANS, SECTION & ROOF PLAN		
<b>scales:</b> 1:50 (A1) <b>date:</b> 02 / 2024 <b>drawn:</b> <b>checked:</b>	<b>drg no:</b> <b>24 / 12 / 02</b>	<b>rev:</b>
<small>Do not scale this drawing. Use figured dimensions only. Contractor to set out all of the works prior to commencement and report any omissions / discrepancies immediately. Scales shown on this drawing are at A1 sheet size.</small>		
<small>This drawing &amp; information are Copyright. ©</small>		