

Proposal to change existing
flat roof dormers to pitched

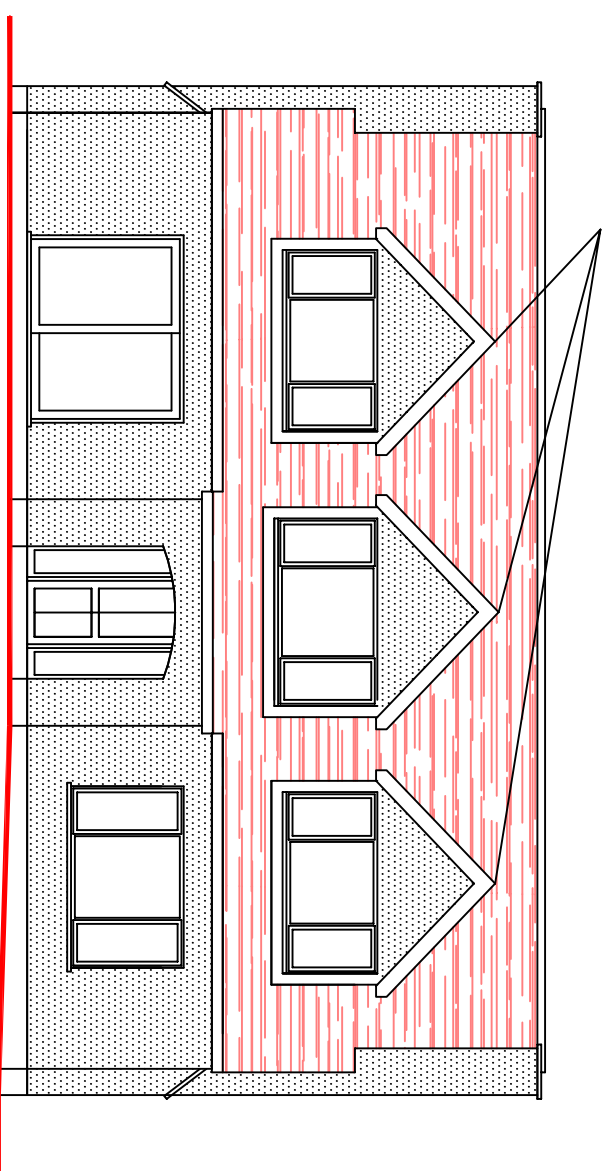

Proposed South West (Front) Elevation

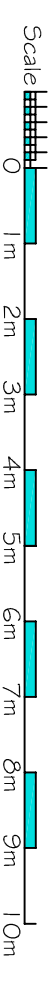
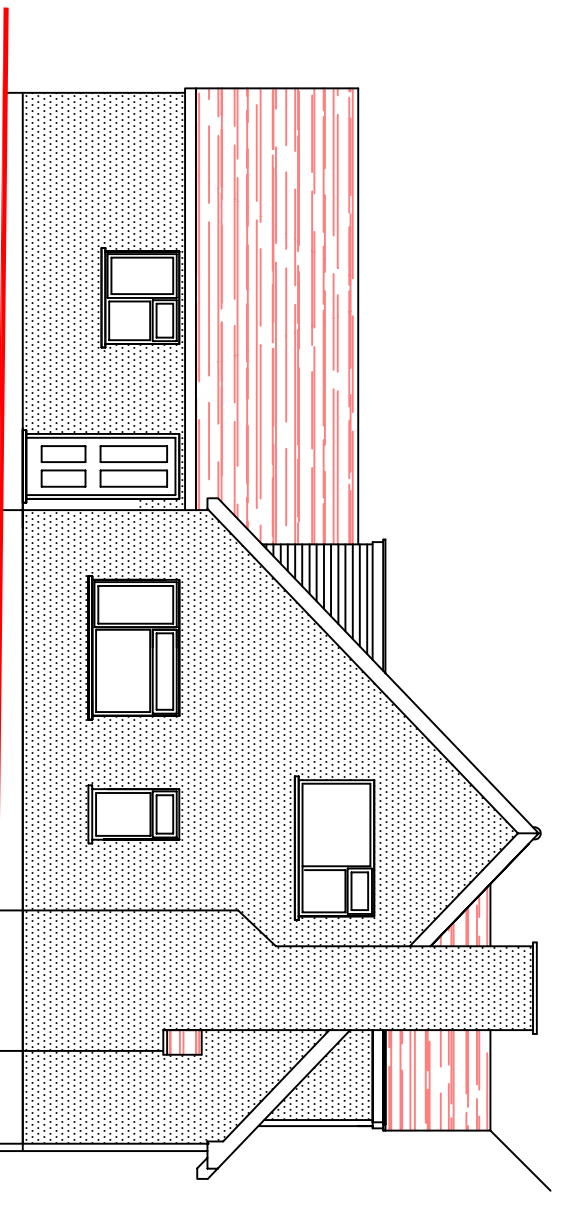

Proposed North West (Side) Elevation

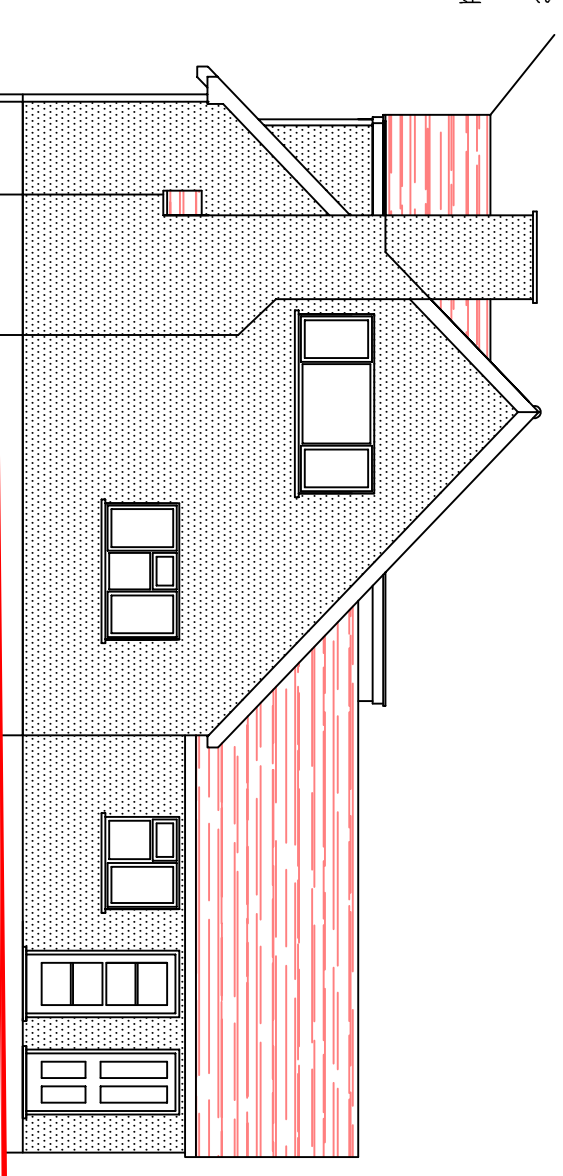

Proposed South East (Side) Elevation

proposal to change
existing flat roof
dormers to pitched

REVISIONS	
A	reference to minor amendment to approval 20/0960/FUL removed

02/02/2024

Mr & Mrs N Dodge
Alterations to Dormers
Newhaye Farm, Rousdon,
Proposed Elevations
HB Architectural Design Ltd.
email- info@hbarchitecturaldesign.co.uk

Scale:1:100 @ A3
Date:17/01/24
© copyright

Drawing no.
41-01A

