

NOTES:

- External Walls:**
Composite external wall panels with plastisol coated steel external face, colour - Albatross, 18B17
- Roof:**
Profiled composite roof sheet with plastisol coated steel external face, colour - Albatross 18B17.
- Fascia:**
Profiled fascia plastisol coated steel face, colour - Merlin Grey 18B25
- External Door:**
Britania metador 'defender' steel door with Powdercoat finish, colour - Merlin Grey 18B25
- Windows:**
uPVC Double Glazed, colour - Merlin Grey 18B25.

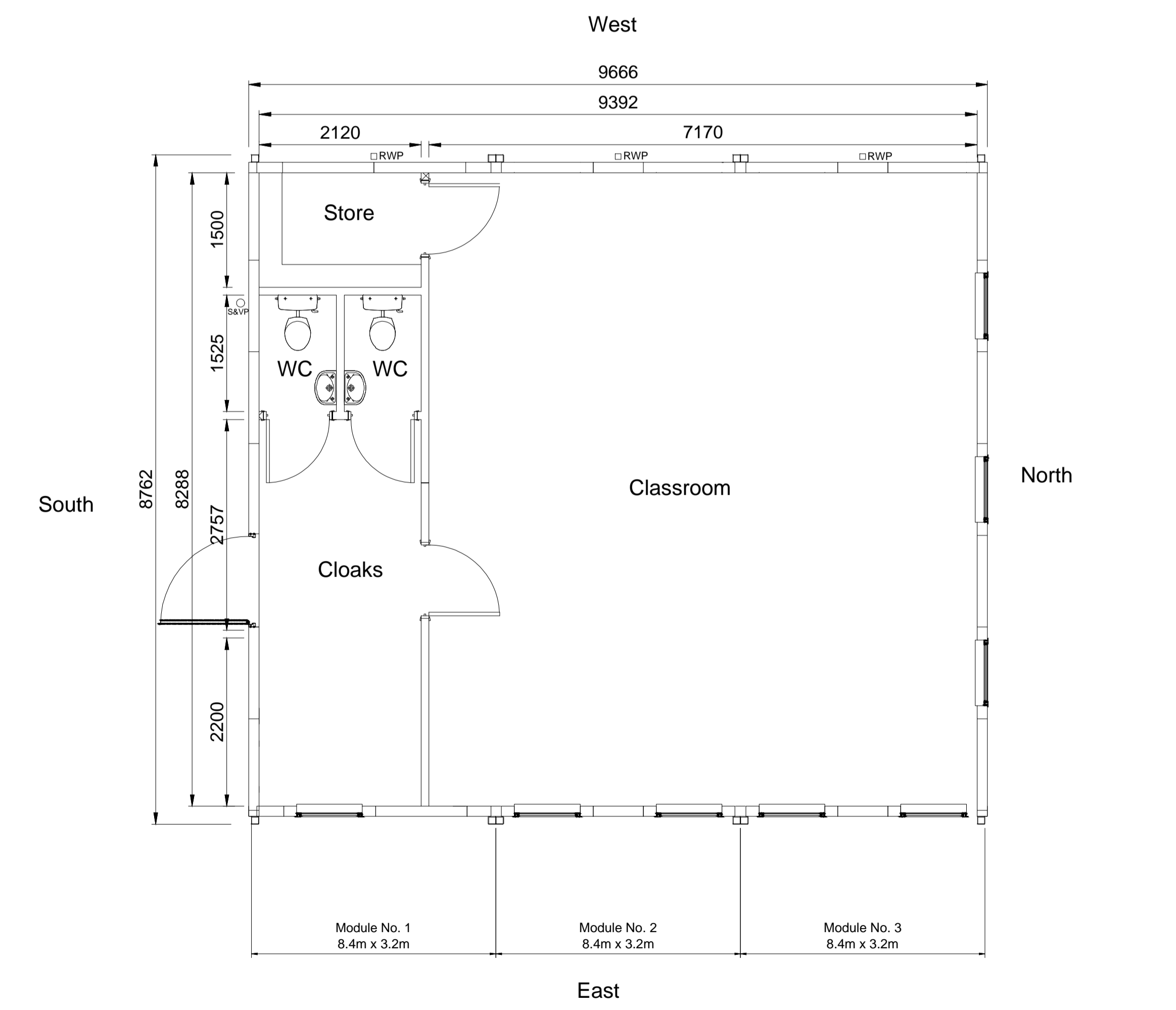
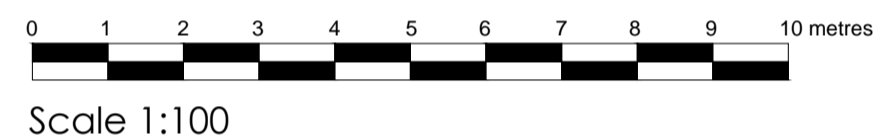
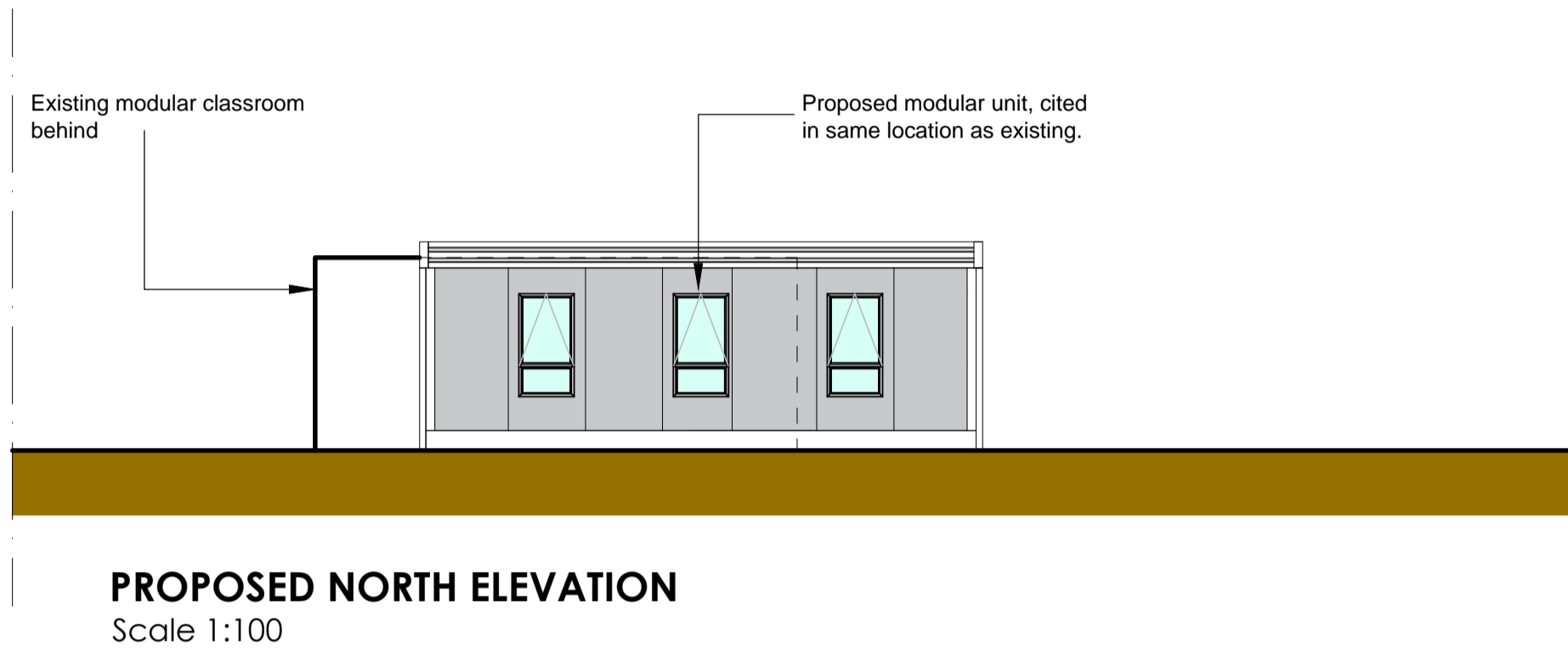
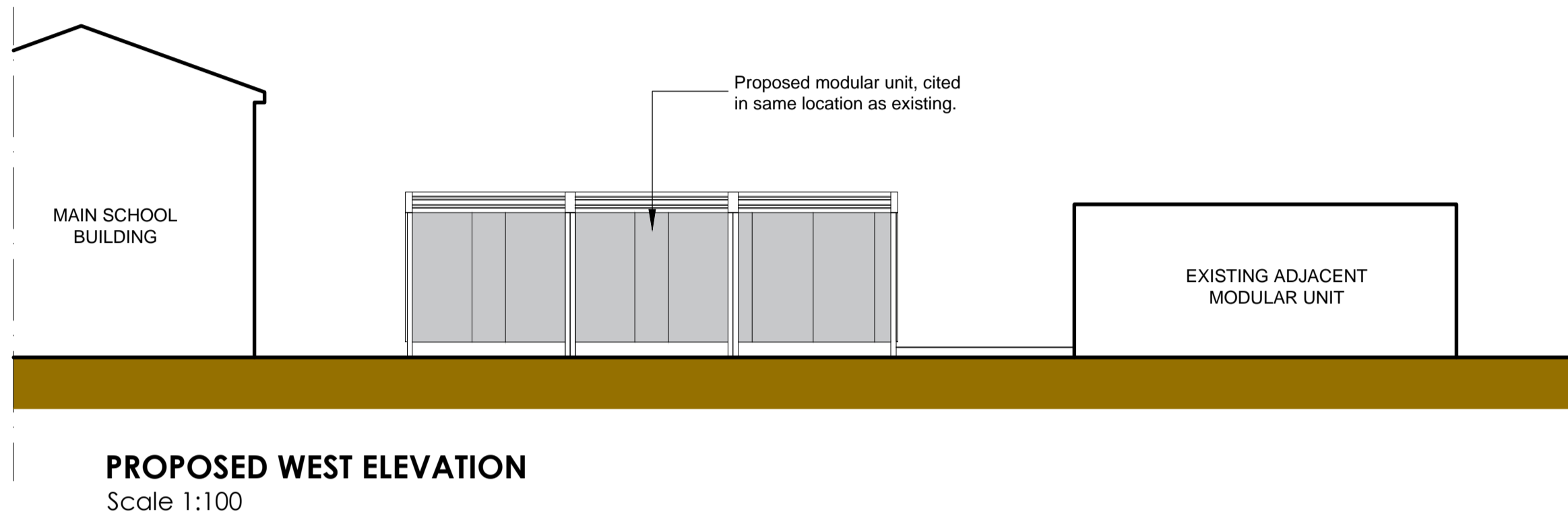
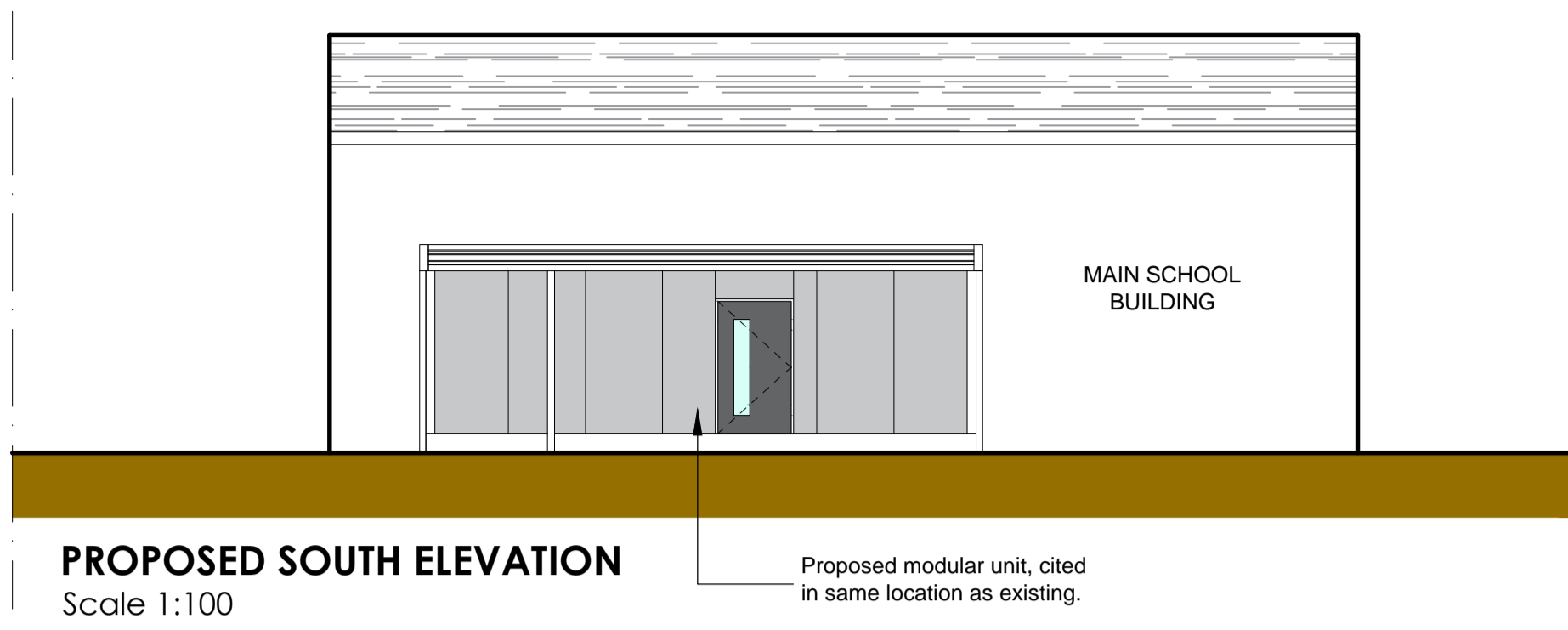
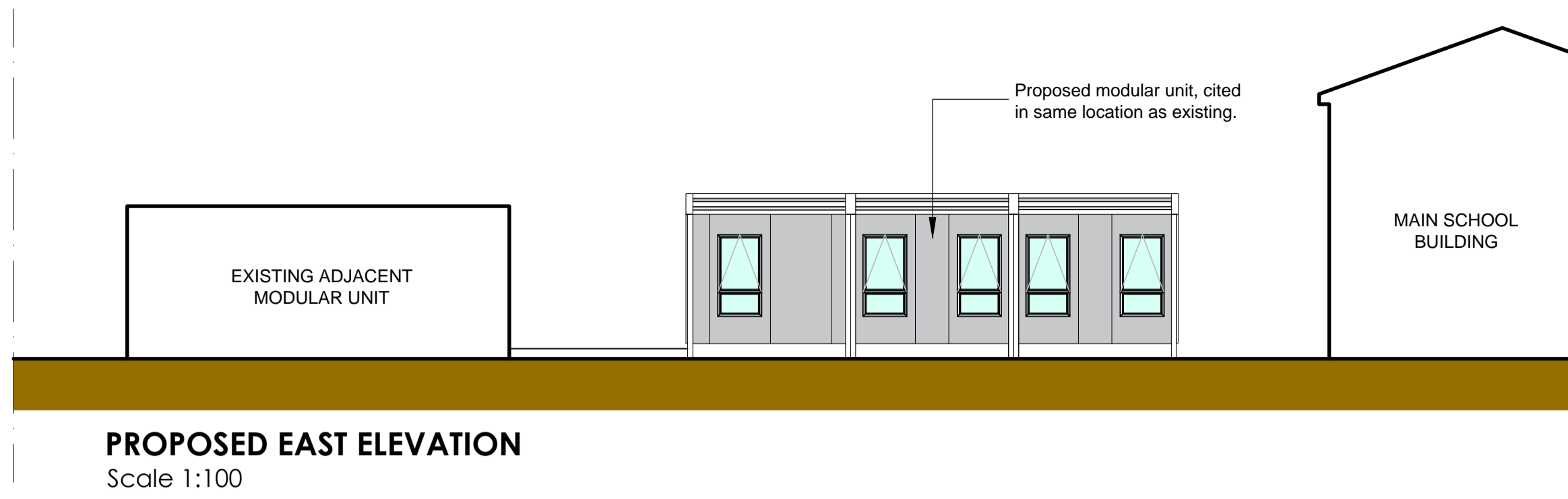

Rev	Description	Drawn	Checked	Date

HALDONS
CONSTRUCTION CONSULTANTS
147 UNION STREET TORQUAY DEVON TQ1 4BU
T: 01803 213529 F: 01803 296738
W: www.haldons.co.uk E: enquiries@haldons.co.uk

Project Title:
Rockbeare Primary - Modular Class Room

Drawing Title:
Proposed Plan & Elevations

Scale: 1:50/100 @: A1 Drawn: LJB

Date: Feb 2024 Checked: MNC

Drawing Status: **PLANNING**

Project Ref: 023/1646 Client Info:
First Federation Trust
Blackpool Primary School,
Liverton,
Newton Abbot,
TQ12 6JB

Drawing No: P-03