

EXISTING REAR ELEVATION

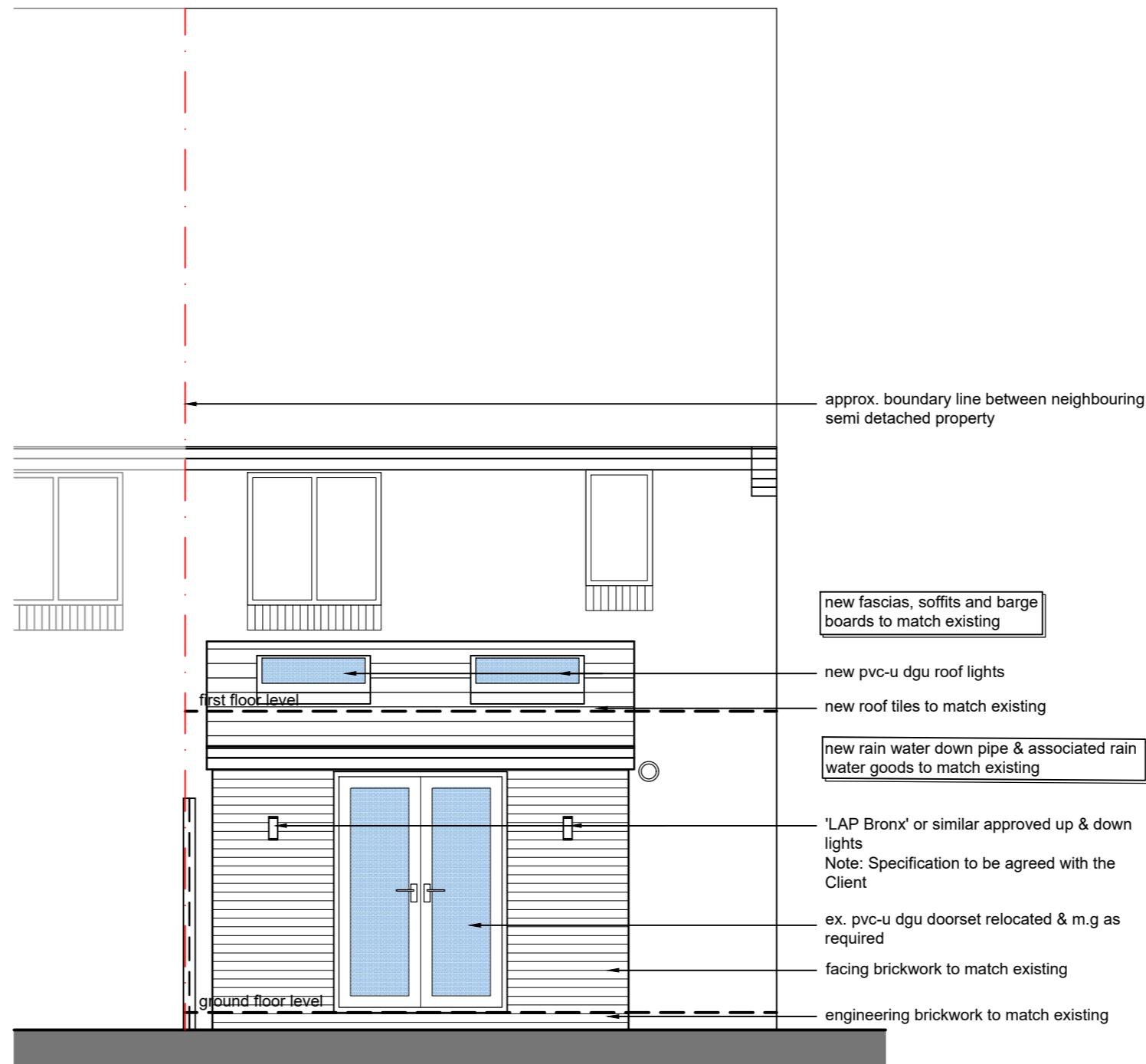

PROPOSED REAR ELEVATION

approx. boundary line between neighbouring semi detached property

new fascias, soffits and barge boards to match existing

new pvc-u dgu roof lights

new roof tiles to match existing

new rain water down pipe & associated rain water goods to match existing

'LAP Bronx' or similar approved up & down lights  
Note: Specification to be agreed with the Client

ex. pvc-u dgu doorset relocated & m.g as required

facing brickwork to match existing

engineering brickwork to match existing

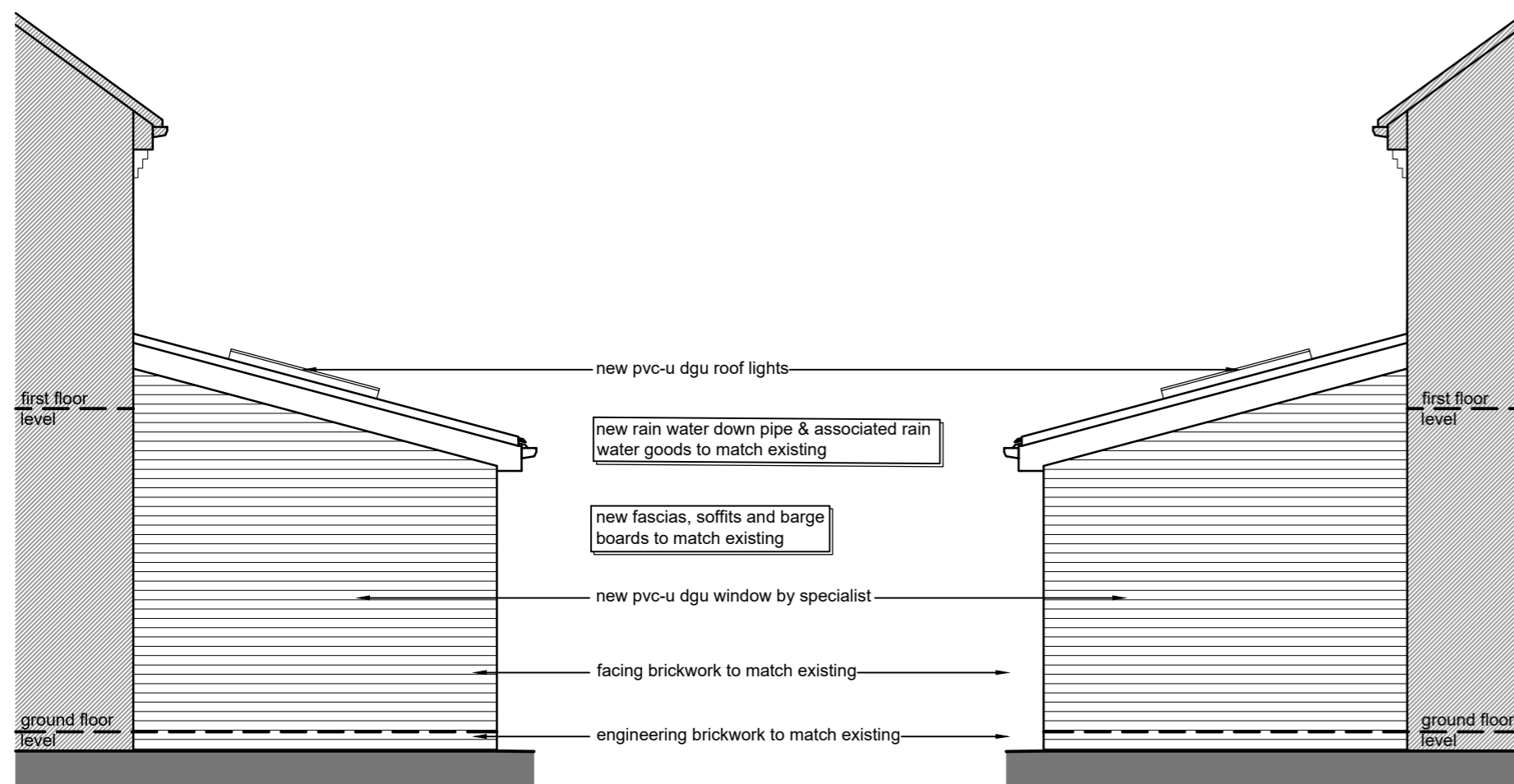

PROPOSED SIDE 1 ELEVATION

PROPOSED SIDE 2 ELEVATION

new pvc-u dgu roof lights

new rain water down pipe & associated rain water goods to match existing

new fascias, soffits and barge boards to match existing

new pvc-u dgu window by specialist

facing brickwork to match existing

engineering brickwork to match existing

NOTE:  
CONTRACTORS TO VERIFY ALL DETAILS, SERVICES (ABOVE AND BELOW GROUND) DIMENSIONS ETC. PRIOR TO COMMENCEMENT OF WORKS

drawing to be read in conjunction with relevant Neptune Planning & Development Ltd., Structural Engineers, M&E Consultants and Specialist Sub-Contractors drawings, specifications, details etc.

Purpose of Issue:

PLANNING

RevID	Issue Name	Issue Date	Issued By

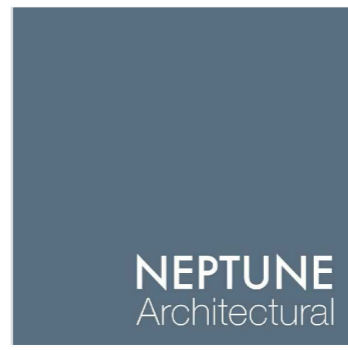
 <p>Neptune Architectural Suite 20-24 The White House 93 Lichfield Street Tainworth B79 7QF 01827 946411 www.neptunearchitectural.co.uk</p>		Project:	
		6 INGATHORPE ROAD HAWKSYARD RUGELEY STAFFORDSHIRE WS15 1FE	
Client:		Drawing Title:	Checked by:
MR M MCMULKIN		EXISTING & PROPOSED ELEVATIONS	
Scale (s):	Date:	Size:	Project No.: Drawing No.: Revision:
1:50	01/02/24	A2	1514 - P02
			Drawn by:
			RAB

