

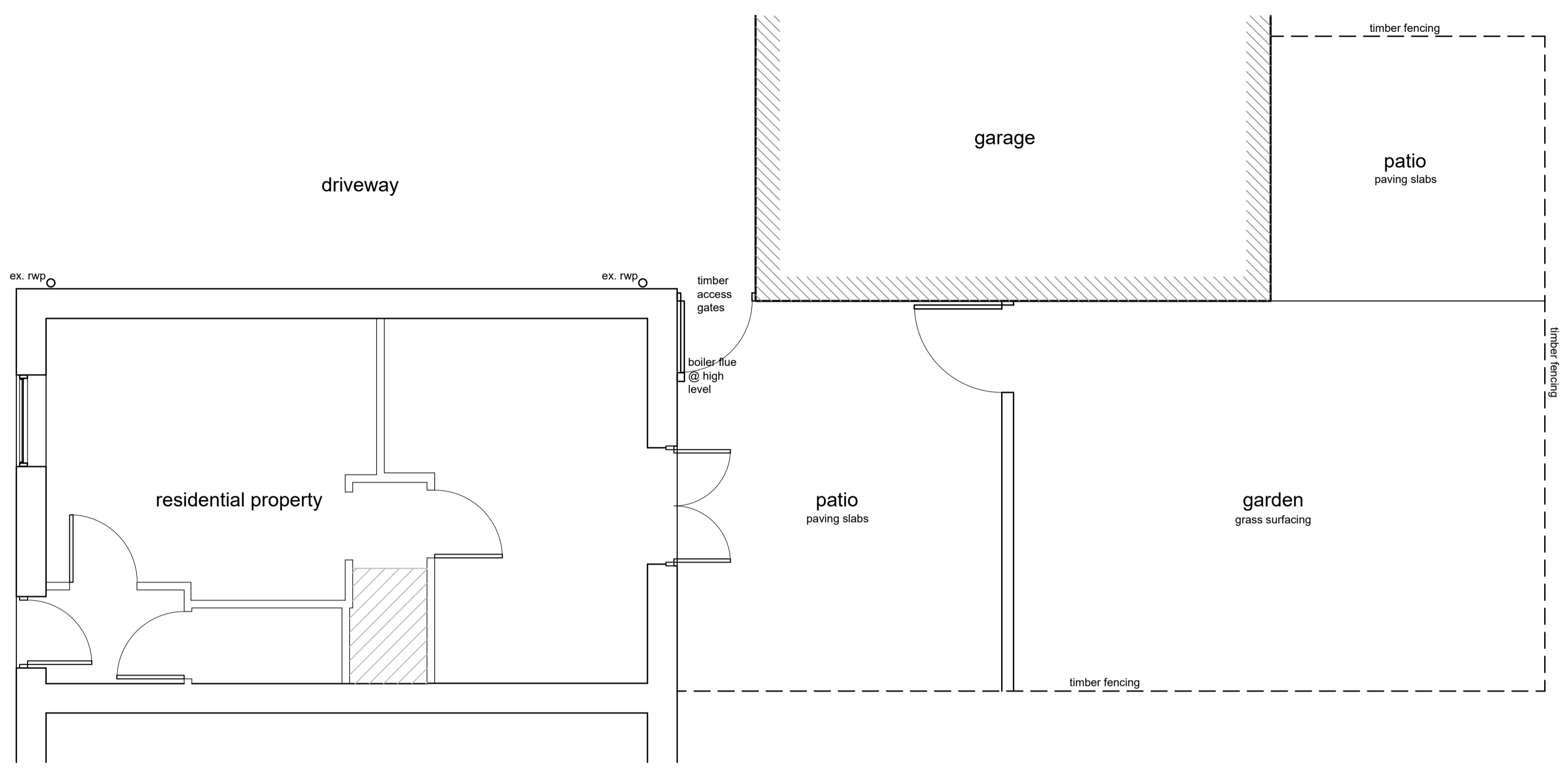

© Neptune Planning & Development Ltd - The copyright of this drawing is vested in Neptune Planning & Development Ltd. - Neptune Architectural is a trading name of Neptune Planning & Development Ltd. - Neptune Planning & Development Ltd. is the owner and author of this work. No part or parts of this work including the whole of this work are to be copied or re-produced without written consent of Neptune Planning & Development Ltd.

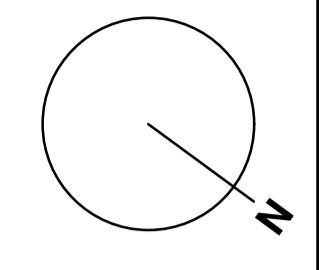

EXISTING SITE LAYOUT PLAN

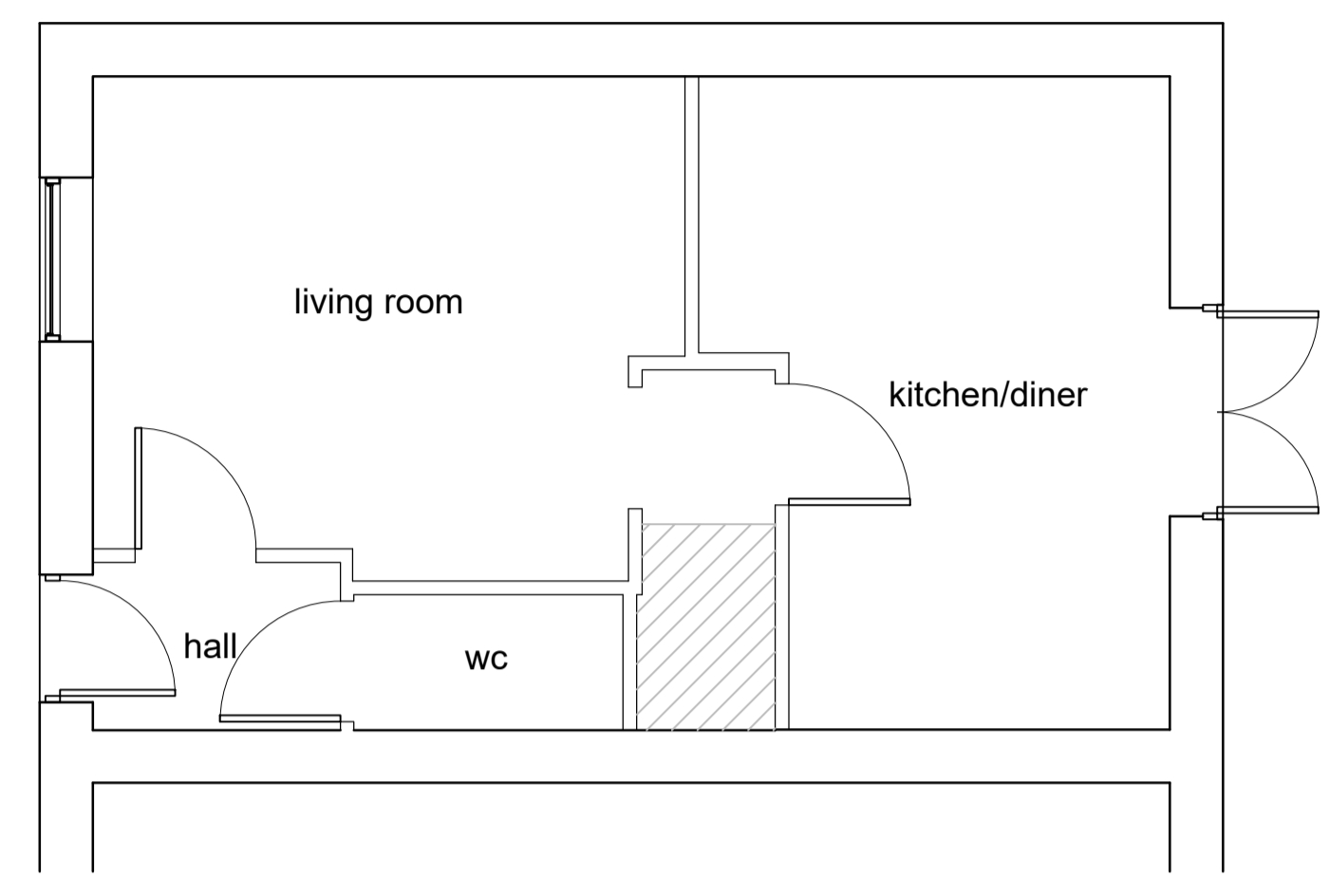

EXISTING FLOOR PLAN

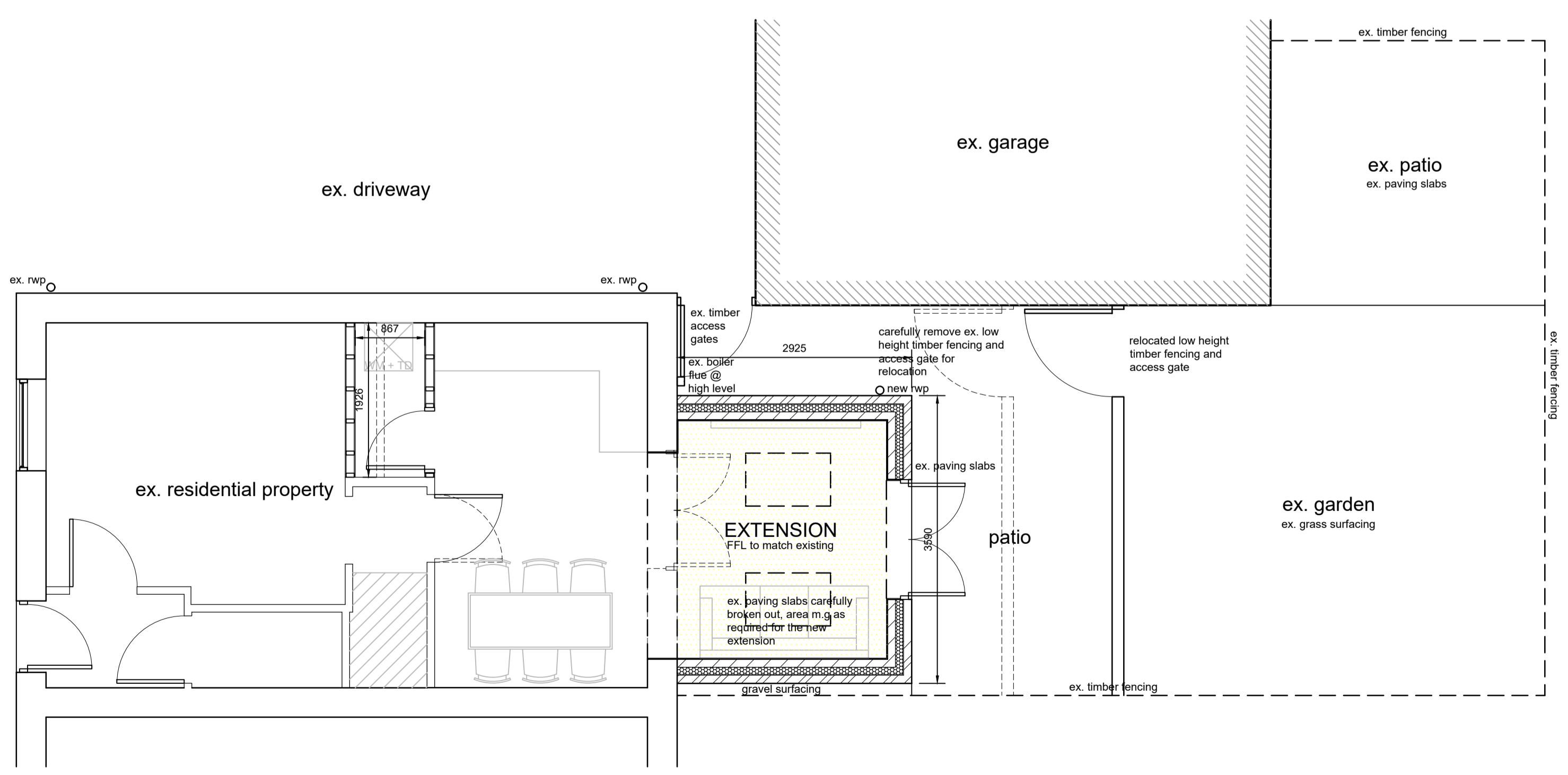

PROPOSED SITE LAYOUT PLAN

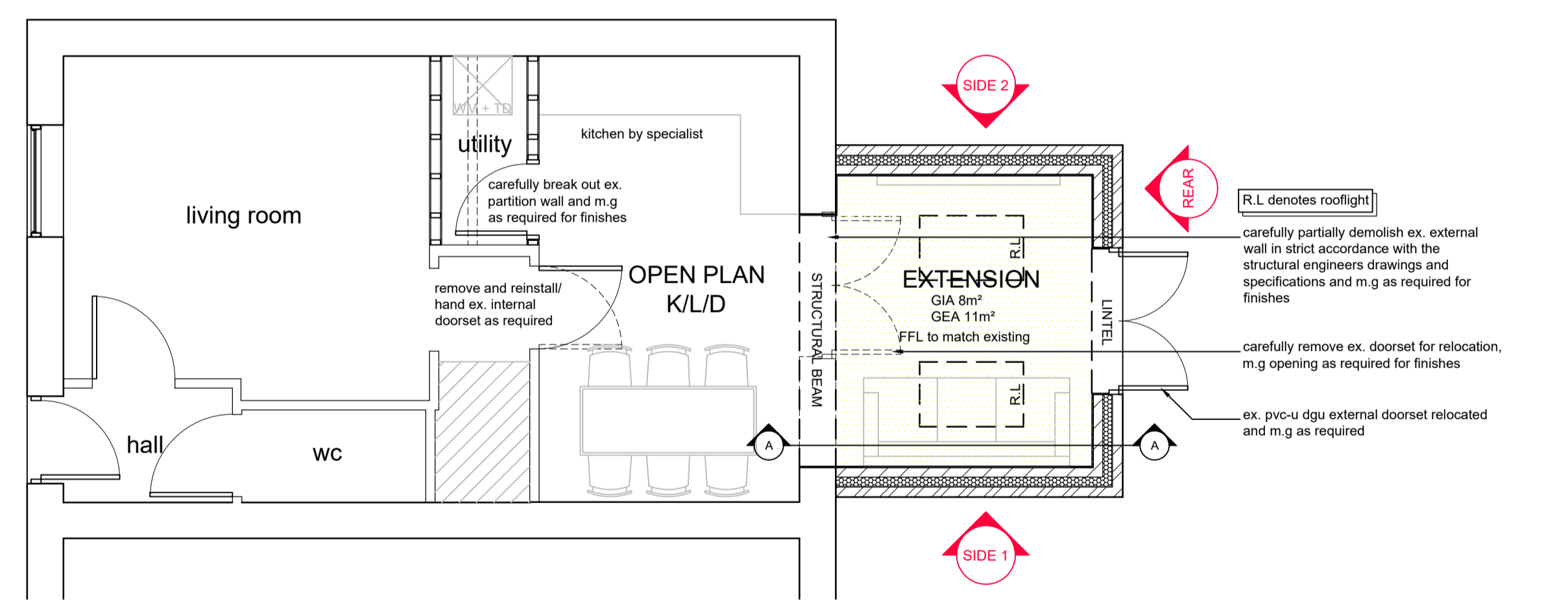

PROPOSED FLOOR PLAN

NOTE:
CONTRACTORS TO VERIFY ALL DETAILS, SERVICES (ABOVE AND BELOW GROUND) DIMENSIONS ETC. PRIOR TO COMMENCEMENT OF WORKS
drawing to be read in conjunction with relevant Neptune Planning & Development Ltd., Structural Engineers, M&E Consultants and Specialist Sub-Contractors drawings, specifications, details etc.

PLANNING

<p>Neptune Architectural Suite 25-26 The White House 93 Lifford Street Limerick B74 7GP t: 0167 364411 www.neptunearchitectural.co.uk</p>	Project: 6 INGATHORPE ROAD HAWKSYARD RUGELEY STAFFORDSHIRE WS15 1FE			
	Client: MR M MCMULKIN	Drawing Title: EXISTING AND PROPOSED SITE LAYOUT & FLOOR PLANS	Checked by: 	
Scale (s): 1:50	Date: 01/02/24	Size: A1	Project No.: Drawing No.: Revision: 1514 - P01	Drawn by: RAB

REVIS	Issue Name	Issue Date	Issued By