

NOTES:- RESPONSIBILITY IS NOT ACCEPTED FOR ERRORS MADE BY OTHERS IN SCALING FROM THIS DRAWING. ALL CONSTRUCTION INFORMATION SHOULD BE TAKEN FROM FIGURED DIMENSIONS ONLY. ALL DIMENSIONS ARE IN MILLIMETERS

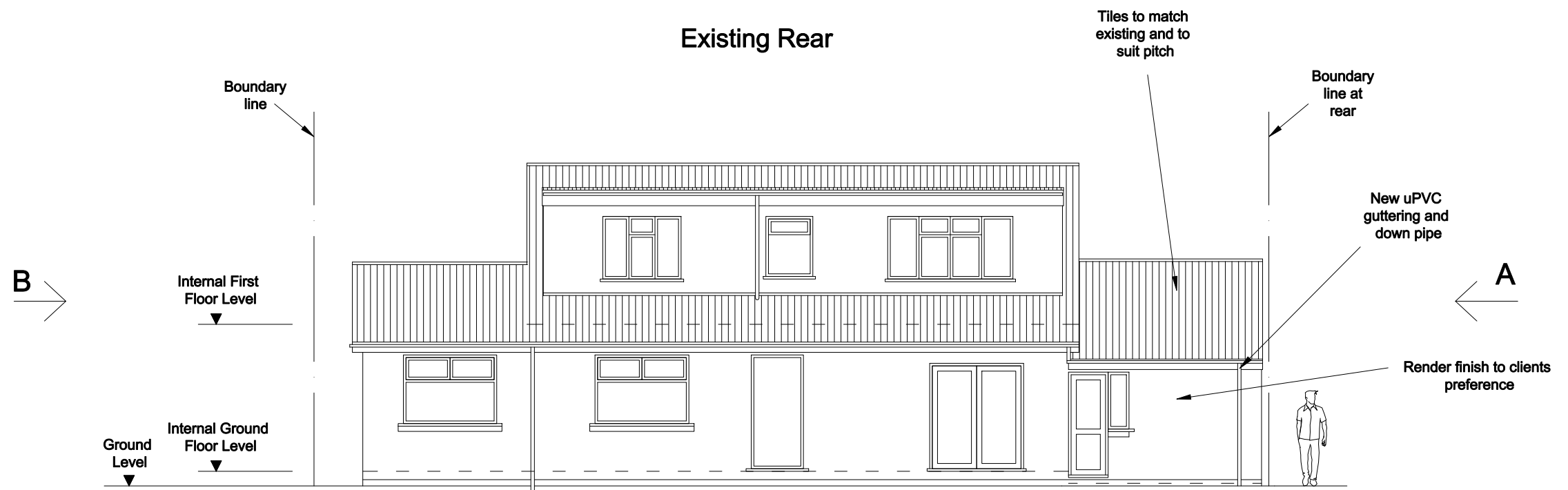

Existing Rear



Proposed Rear

Clifton Design (Bristol)
17 Lower Redland Road
Redland
Bristol
BS6 6TB
0117 973 6000

Rev:	Description of Changes:
-	-

Drawn:	Date:
-	-

Client:
Ms J Woodcock
 Address:
22 Hillcrest Road, Portishead

Postcode:
BS20 8HP
 Date:
Dec 2023

Drawing Title:
Rear Elevations
 Drawing No: **22/HR/P/05/P**
 Drawn: **D.H** 420x297mm A3 Rev: -

