

Notes:

GENERAL NOTES: This drawing is for information purposes only, intended to the individual or entity to whom it is addressed. Distribution or copying of this drawings is strictly prohibited.

- All dimension are in millimeters. All dimensions and levels to be checked on site. The Architect to be notified of any discrepancies.
- Drawings should be printed at 1:1 page size A3. To scale from the drawing use the scale bar provided.
- All works if applicable, must comply with current Building and Water Regulations.
- The contractor has ensured, during demolition work, no distress or movement to walls, floors and roof to the subject and adjoining building.
- All structural concrete to be grade C35 UNO
- All structural steel to be grade S275 UNO.
- All Steel to be covered with 2 layers of 12.5mm plasterboard to achieve 30 min fire resistance.
- All supporting walls and structural works to be read in conjunction with structural engineer's details. structural steelwork (where used) to meet current building regulations.

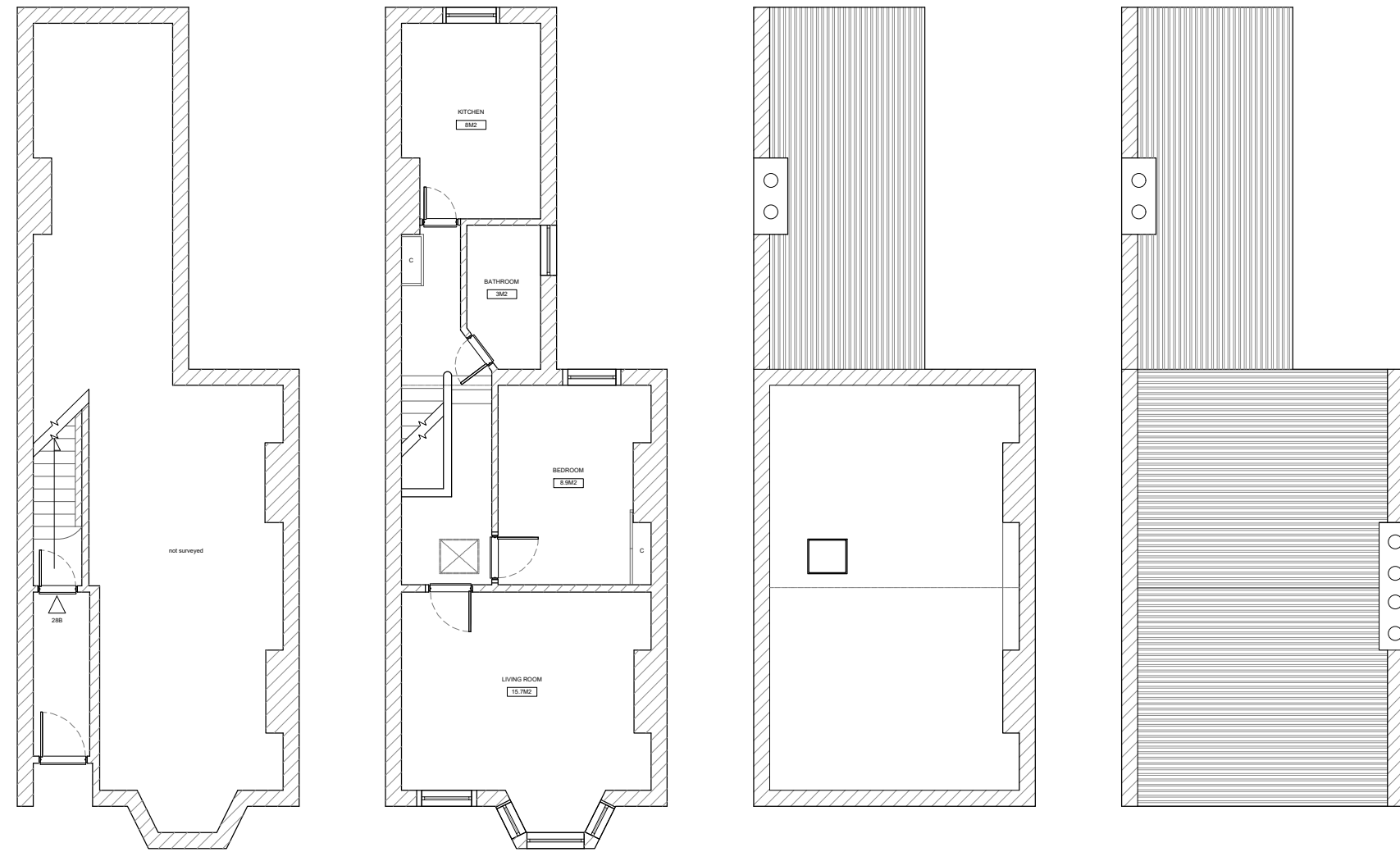

GF EXISTING GF PLAN Scale: 1:100

1ST EXISTING 1ST FLOOR PLAN Scale: 1:100

L EXISTING LOFT PLAN Scale: 1:100

R EXISTING ROOF PLAN Scale: 1:100

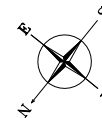

C	INITIAL DRAWINGS	-	-
B		-	-
A		AF	-

REV:	DESCRIPTION:	BY:	DATE:
STATUS: FINAL			

AA DRAFTING SOLUTIONS LTD
 Web: www.aadrafting.co.uk
 Email: info@aadrafting.co.uk
 Tel: 0208 068 6981

CLIENT: **Mark Ogunjobi**
 28B Colwell Road
 LONDON
 SE22 8QP

ARCHITECT: **AA DRAFTING SOLUTIONS**
 3-7 Sunnyside Road
 London
 SW16 2UG

SITE: **28B Colwell Road**
SE22 8QP

TITLE: **EXISTING PLANS**

SCALE AT A3: 1:100	DATE: 25.01.24	DRAWN: IV	CHECKED: AM
PROJECT NO: 1148	DRAWING NO: A3/01	REVISION: A	