

Notes:

- GENERAL NOTES: This drawing is for information purposes only, intended to the individual or entity to whom it is addressed. Distribution or copying of this drawings is strictly prohibited.
1. All dimension are in millimeters. All dimensions and levels to be checked on site. The Architect to be notified of any discrepancies.
  2. Drawings should be printed at 1:1 page size A3. To scale from the drawing use the scale bar provided.
  3. All works if applicable, must comply with current Building and Water Regulations.
  4. The contractor has ensured, during demolition work, no distress or movement to walls, floors and roof to the subject and adjoining building.
  5. All structural concrete to be grade C35 UNO
  6. All Structural steel to be grade S275 UNO.
  7. All Steel to be covered with 2 layers of 12.5mm plasterboard to achieve 30 min fire resistance.
  8. All supporting walls and structural works to be read in conjunction with structural engineer's details. structural steelwork (where used) to meet current building regulations.

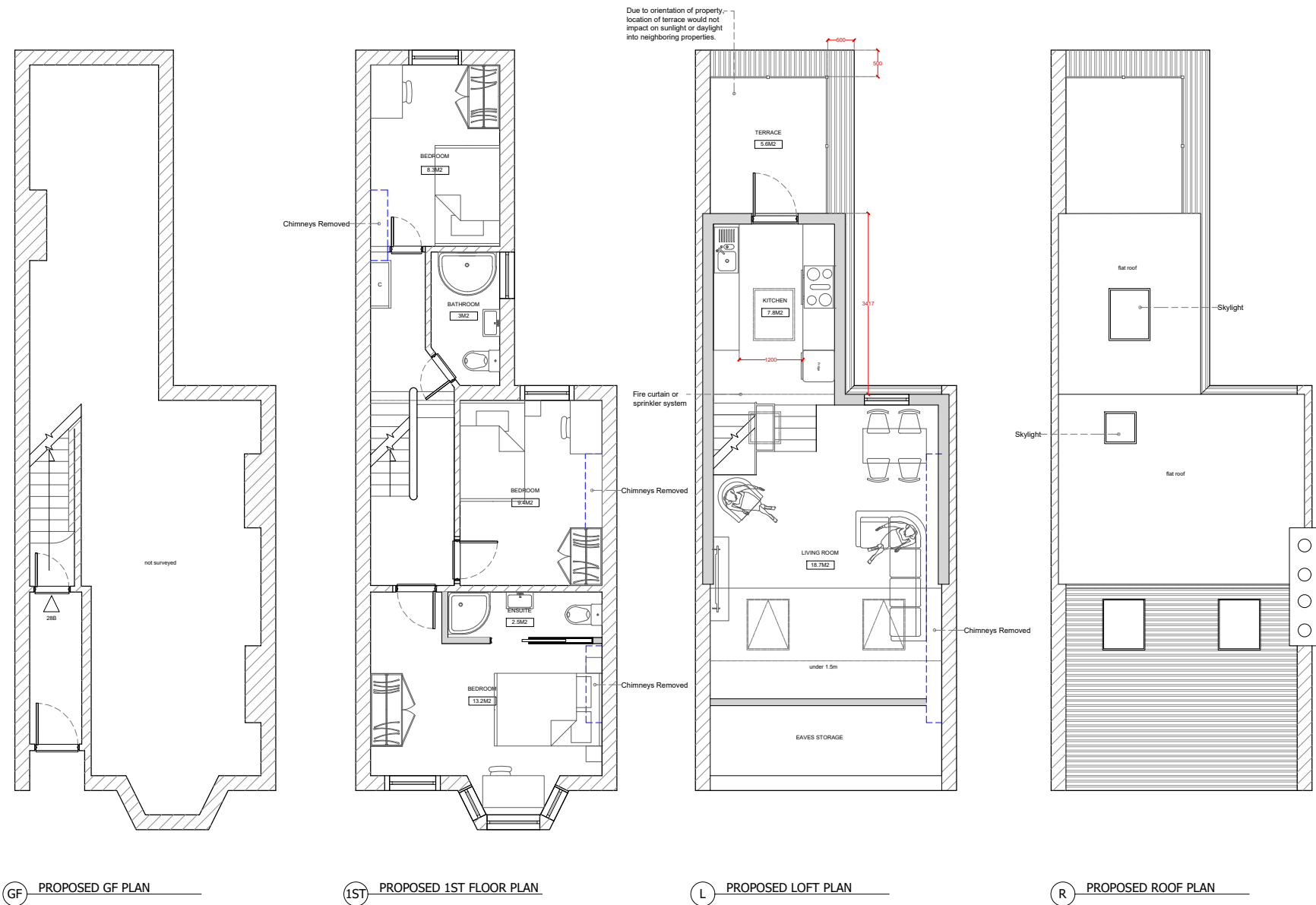

GF PROPOSED GF PLAN



1ST PROPOSED 1ST FLOOR PLAN

L PROPOSED LOFT PLAN

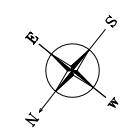
R PROPOSED ROOF PLAN



--- OUTLINE OF EXISTING TO BE DEMOLISHED

 EXISTING  
 PROPOSED

C		-	-
B	INITIAL DRAWINGS	-	-
A		AF	-

REV:	DESCRIPTION:	BY:	DATE:
STATUS: FINAL			

**AA DRAFTING SOLUTIONS LTD**  
 Web: [www.aadrafting.co.uk](http://www.aadrafting.co.uk)  
 Email: [info@aadrafting.co.uk](mailto:info@aadrafting.co.uk)  
 Tel: 0208 068 6981

CLIENT: Mark Ogunjobi  
28B Colwell Road  
LONDON  
SE22 8QP

ARCHITECT: AA DRAFTING SOLUTIONS  
3-7 Sunnyside Road  
London  
SW16 2UG

SITE: 28B Colwell Road  
SE22 8QP

TITLE: PROPOSED PLANS

SCALE AT A3: 1:100	DATE: 25.01.24	DRAWN: IV	CHECKED: AM
PROJECT NO: 1148	DRAWING NO: A3/03	REVISION: D	