

PROPOSED ELEVATION SIDE A
SCALE 1:100

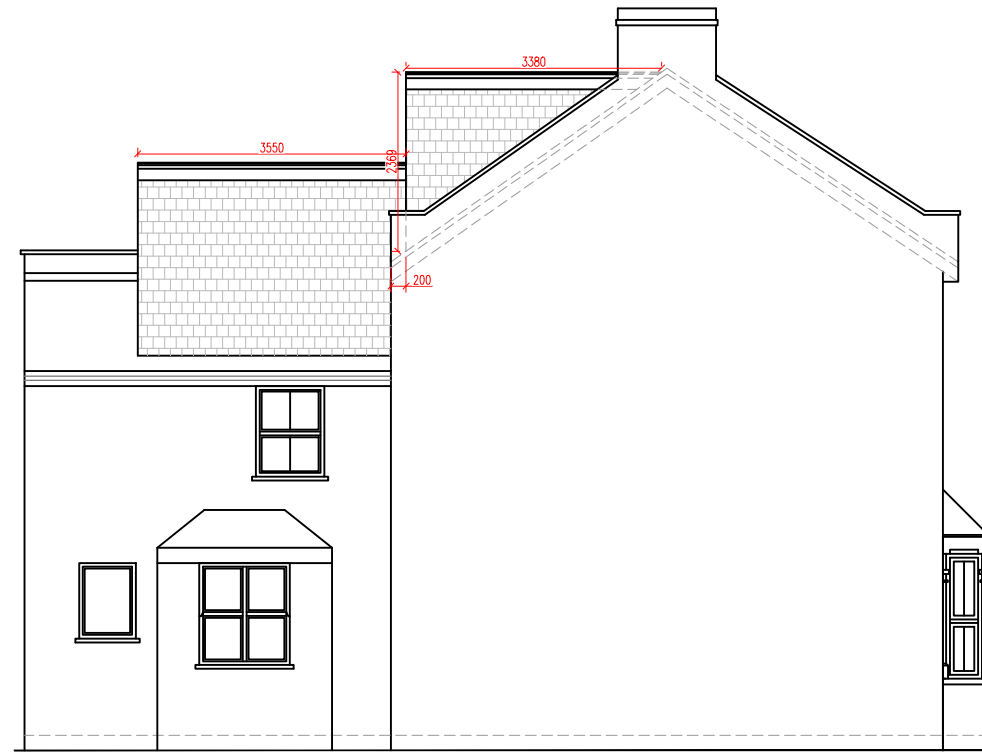

PROPOSED ELEVATION SIDE B
SCALE 1:100

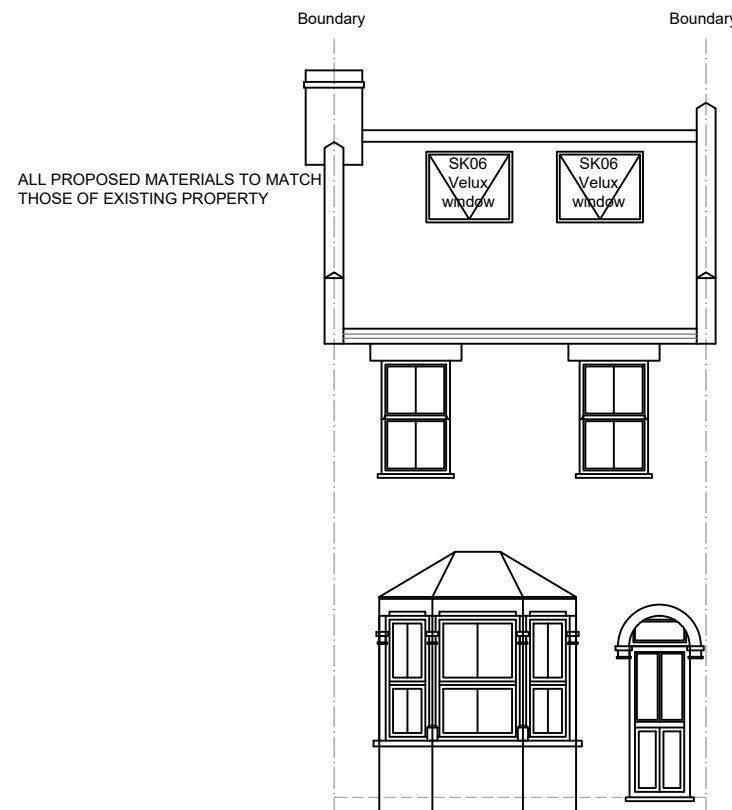
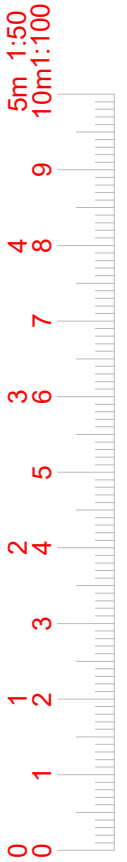

PROPOSED FRONT ELEVATION
SCALE 1:100

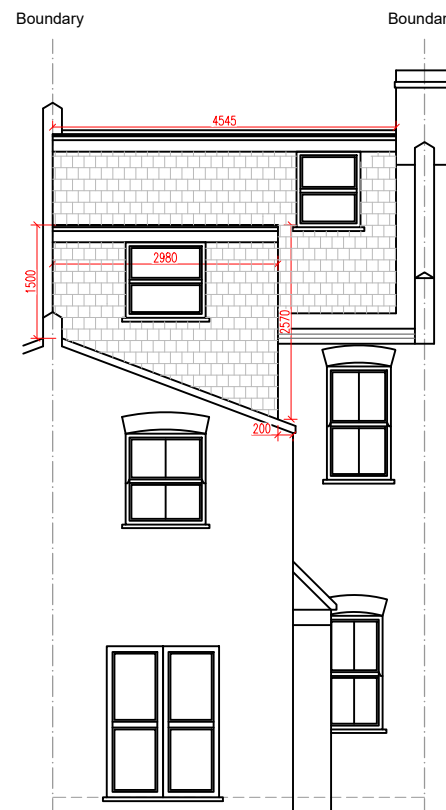

PROPOSED REAR ELEVATION
SCALE 1:100

⊗ = LOFT DORMER (A)

$$\frac{\textcircled{A} \quad \textcircled{B}}{2} = \frac{3.38 \times 2.36}{2} = 3.98$$

$$= 3.98 \times 4.54 = 18.06$$

⊙ = LOFT DORMER (B)

$$\frac{\textcircled{A} \quad \textcircled{B}}{2} = \frac{2.57 + 1.50}{2} = 2.03 \times 2.98 = 6.04$$

$$= 6.04 \times 3.55 = 21.44$$

TOTAL VOLUME

$$= X + Y$$

$$18.06 + 21.44 = 39.50$$

$$39.50 \text{ m}^3 < 40 \text{ m}^3$$



www.FastPlansUK.co.uk

Project: Loft Conversion with Dormer to Rear.

Address: 37 PELLATT ROAD, SE22 9JA

Scale: 1:100 @ A3

Dwg. no: A06

Drawn by: O.B.S

Date Drawn: 02-FEB-2024

For Drawings Tel: 0208 154 5569

E-mail: plans@FastPlansUK.co.uk