

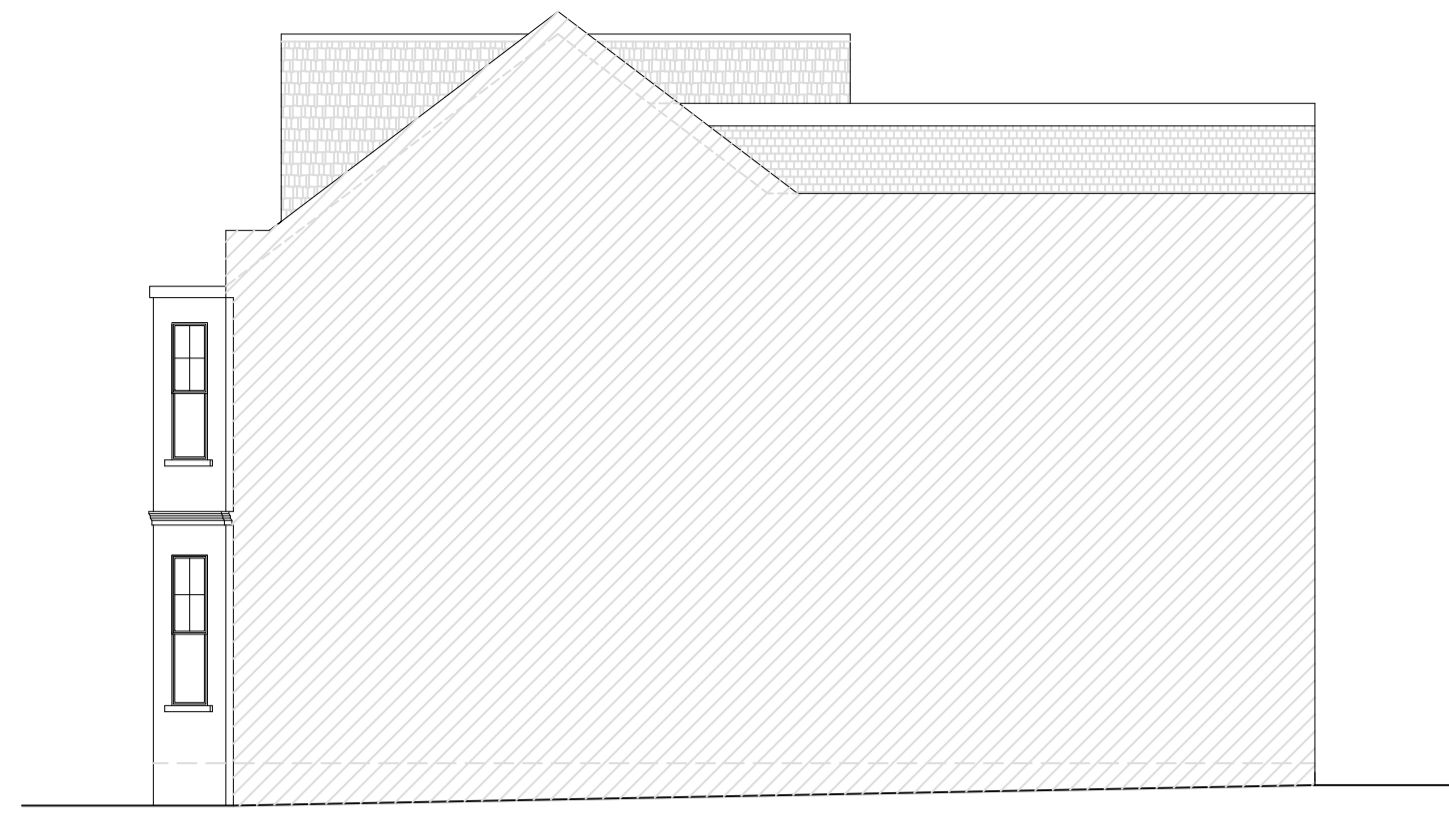

553 Green Lanes
PROPOSED FRONT ELEVATION

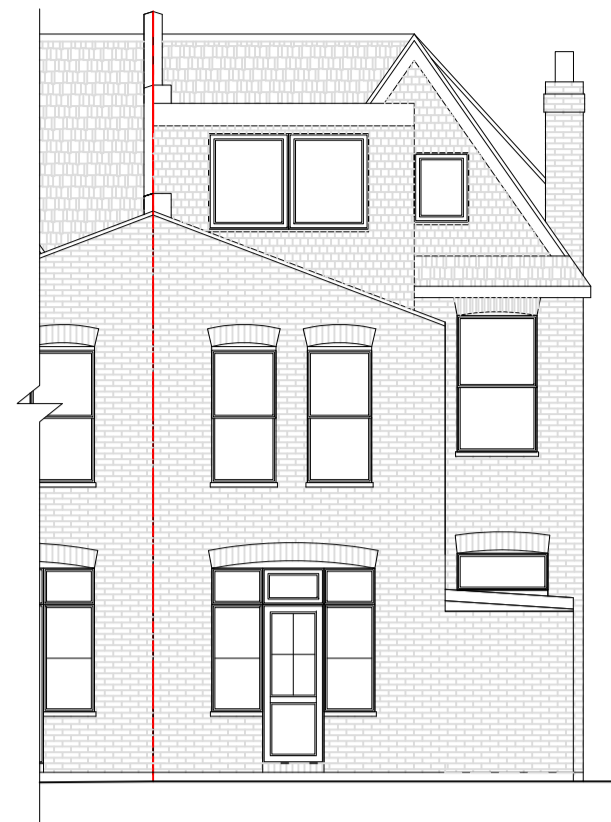

553 Green Lanes
PROPOSED SIDE ELEVATION



553 Green Lanes
PROPOSED REAR ELEVATION



553 Green Lanes
PROPOSED SIDE ELEVATION

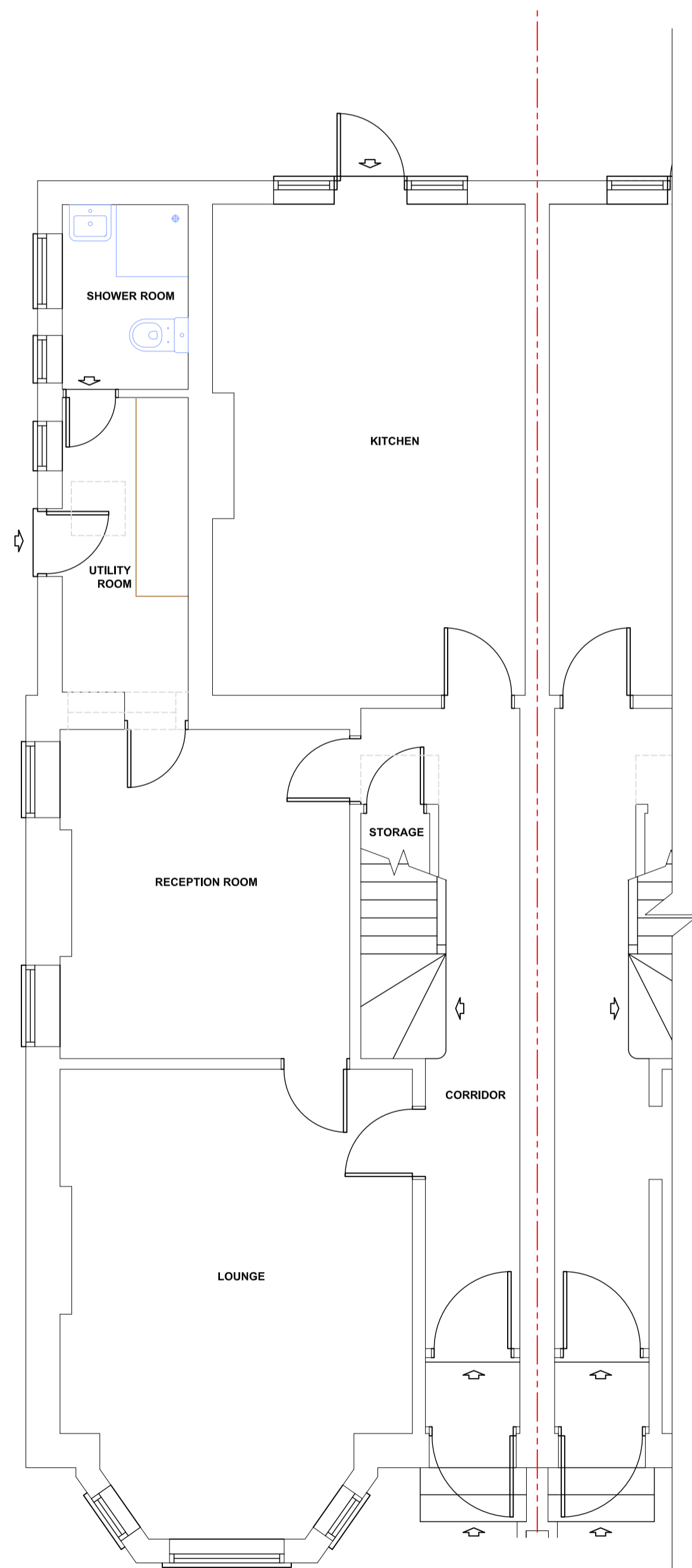

553 Green Lanes
PROPOSED GROUND FLOOR PLAN

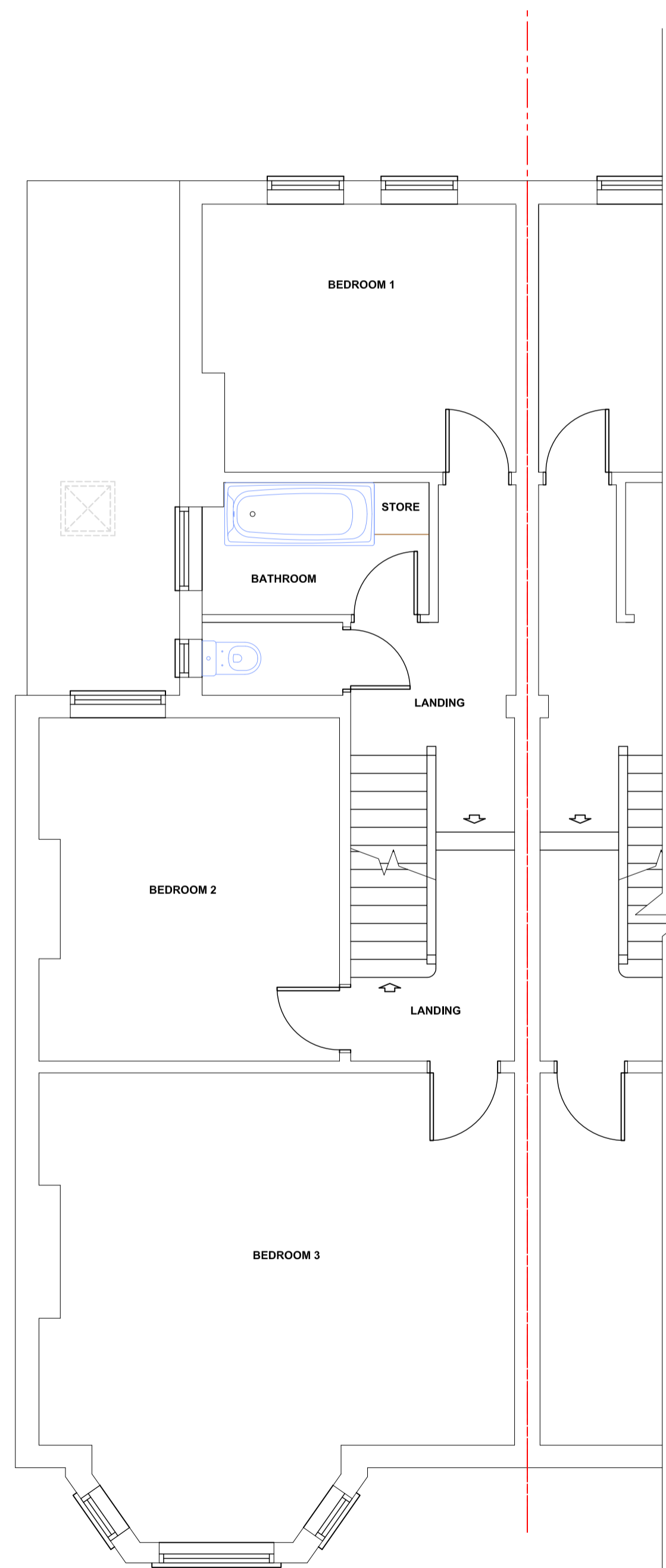

553 Green Lanes
PROPOSED FIRST FLOOR PLAN

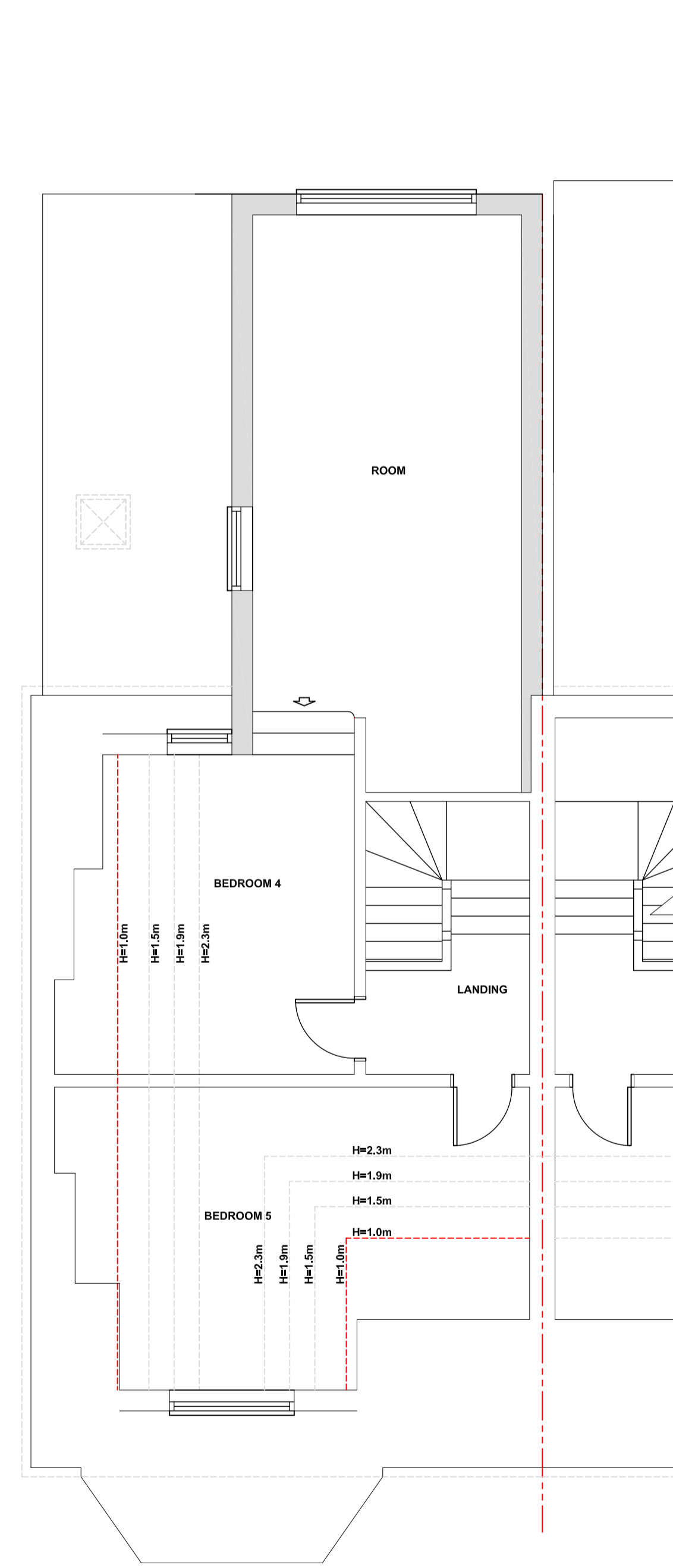

553 Green Lanes
PROPOSED SECOND FLOOR PLAN



Revision	Description	Date

**TOWN AND COUNTRY
PLANNING LTD**
(020) 8441 4947

13 Evelyn Road, Cockfosters, Hertfordshire EN4 9JT
e-mail: martin@tcp ltd.net

Project

553 Green Lanes
LONDON
N13 4DR
Ground Floor Rear Extension

Client

Mr D.Moore

Proposed Plans & Elevations

Drawing No.
2021/1461/3

Scale 1:50, 1:100 **Drawn By:** M.P.M

Sheet Size A1 **Date** 08 Feb 2024

IMPORTANT NOTICE
© Copyright. Drawing to be used in conjunction with specification and structural engineers notes. All dimensions to be checked on site prior to commencement of work, differences between drawings, and between drawings and specification or structural engineers details to be referred immediately to Town and Country Planning Ltd. Work should only be undertaken from local authority approved drawings. Commencement of any work on site prior to gaining the necessary planning and/or building control approvals is entirely at the client's own risk. We strongly recommend you agree the boundary lines of the property before any work commences on site. It is the responsibility of the builder and the property owner to be in agreement with the definition of these lines.