

ALL BOUNDARY LINES DEFINING THE PROPERTY MUST BE AGREED BEFORE ANY WORK COMMENCES ON SITE.

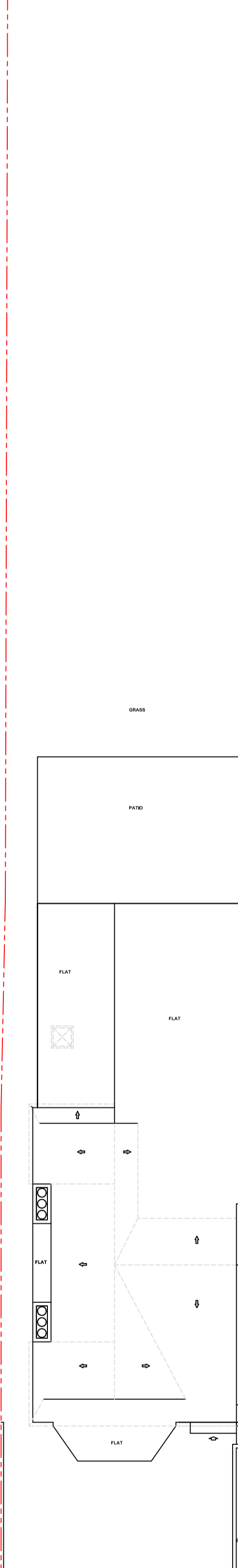

ALL BOUNDARY LINES DEFINING THE PROPERTY MUST BE AGREED BEFORE ANY WORK COMMENCES ON SITE.

553 Green Lanes
PROPOSED ROOF/SITE PLAN M 1:100

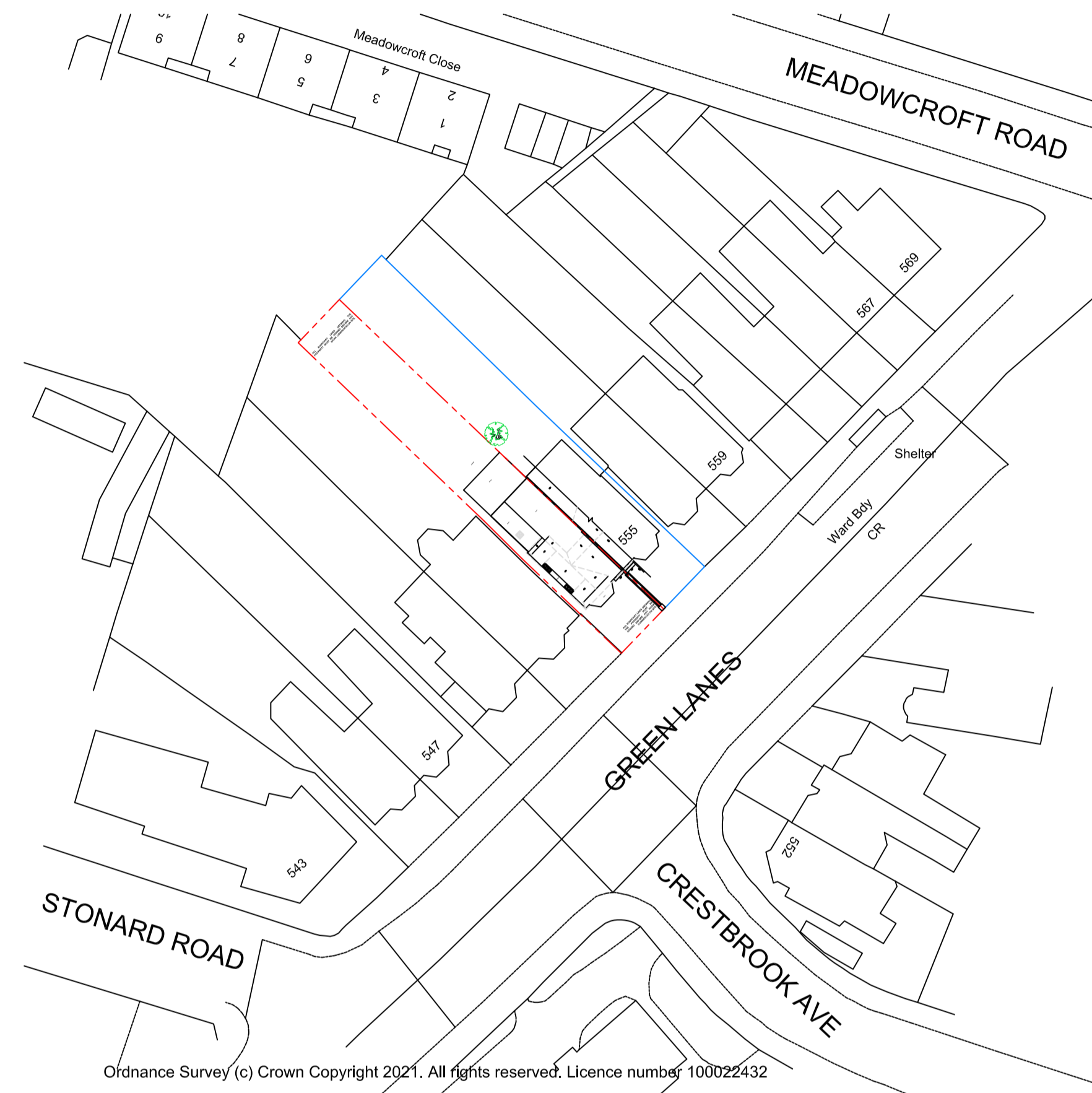
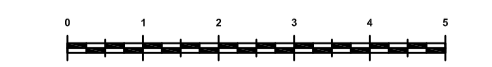

PROPOSED BLOCK PLAN 1:500



PROPOSED LOCATION PLAN 1:1250

| Revision | Description | Date |
|----------|-------------|------|
| | | |
| | | |
| | | |

TOWN AND COUNTRY PLANNING LTD
(020) 8441 4947

13 Evelyn Road, Cockfosters, Hertfordshire EN4 9JT
e-mail: martin@tcp ltd.net

| | |
|--------------------------------------|------------------|
| Project | |
| 553 Green Lanes LONDON N13 4DR | |
| Client | |
| Mr D.Moore | |
| Proposed Plans | |
| Drawing No. | |
| 2021/1461/4 | |
| Scale | Drawn By: |
| 1:100 | M.P.M |
| Sheet Size | Date |
| A1 | 08 Feb 2024 |

IMPORTANT NOTICE
© Copyright. Drawing to be used in conjunction with specification and structural engineers notes. All dimensions to be checked on site prior to commencement of work, differences between drawings, and between drawings and specification or structural engineers details to be referred immediately to Town and Country Planning Ltd. Work should only be undertaken from local authority approved drawings. Commencement of any work on site prior to gaining the necessary planning and or building control approvals is entirely at the client's own risk. We strongly recommend you agree the boundary lines of the property before any work commences on site it is the responsibility of the builder and the property owner to be in agreement with the definition of these lines.