

Hydrobrake Flow Control Chamber S16
1:50@A3

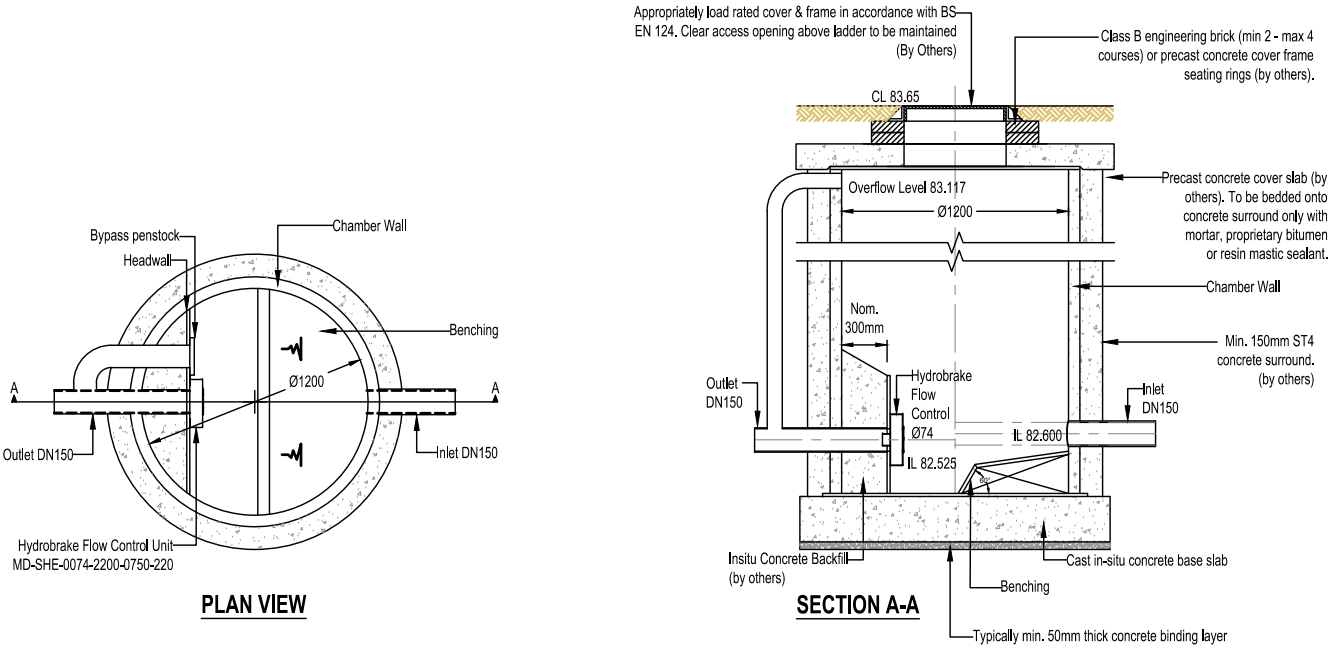

Hydrobrake Flow Control Chamber S26
1:50@A3

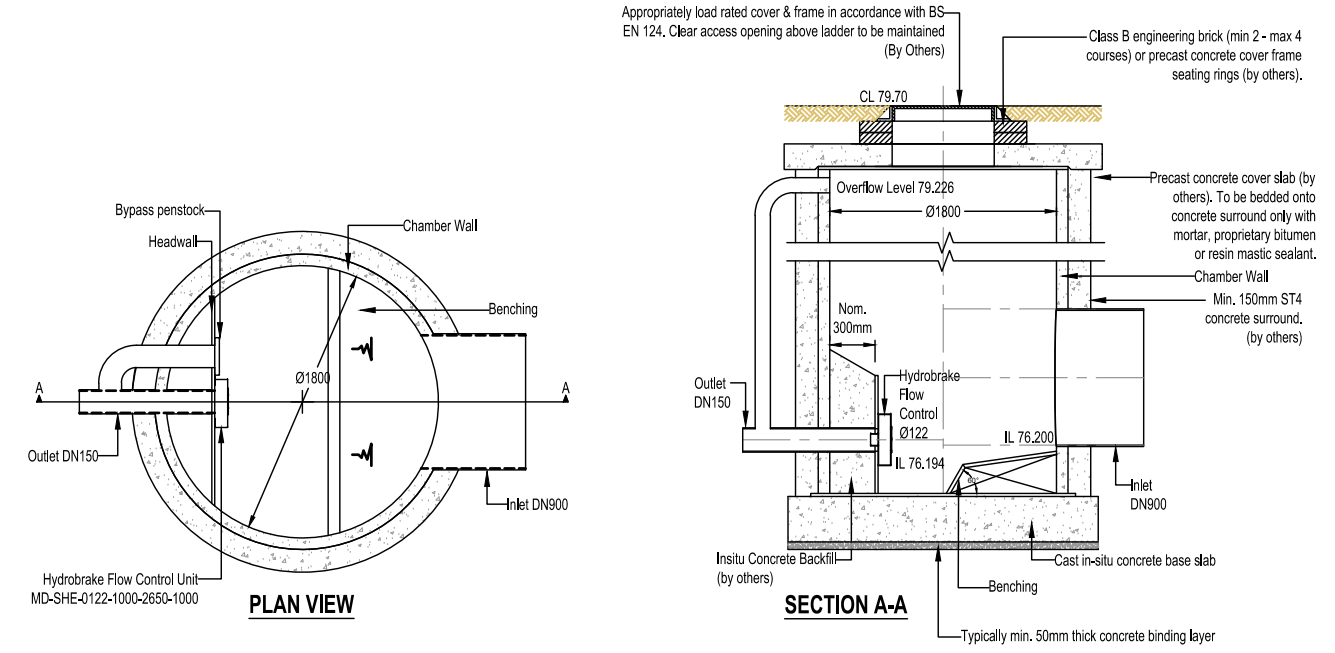

Orifice Flow Control Chamber S22
1:50@A3

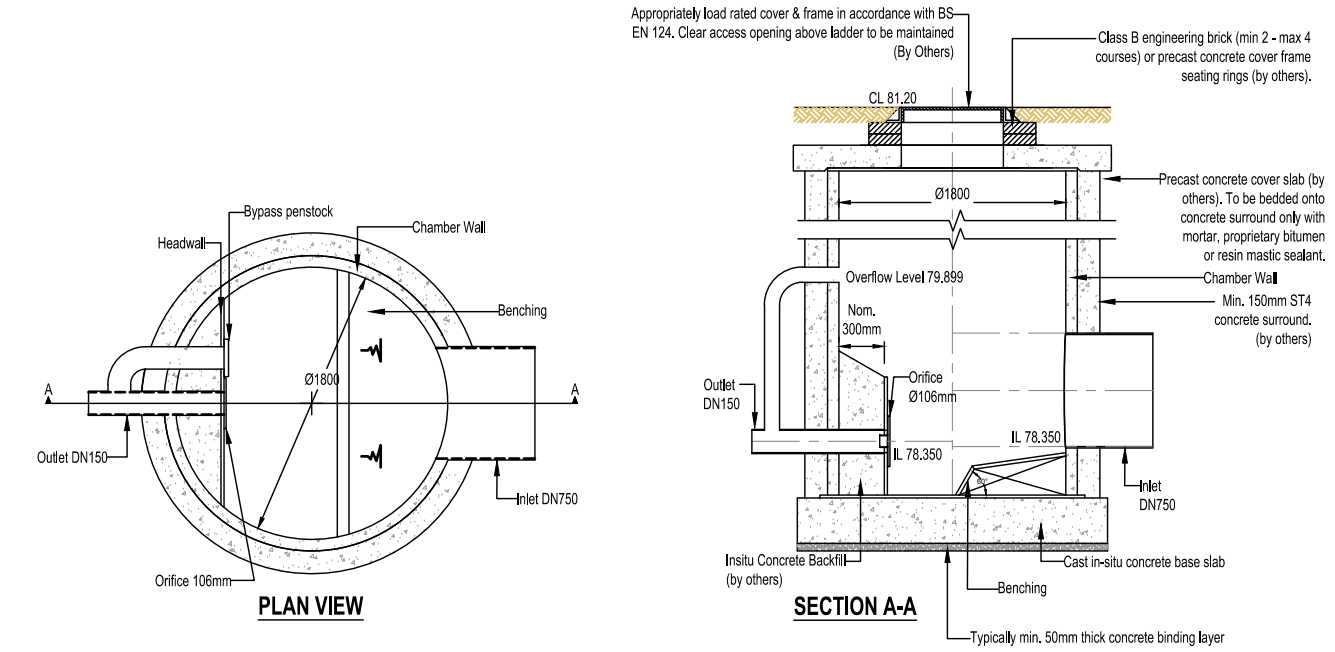

Permeable paving shared driveway storage section
1:25@A3

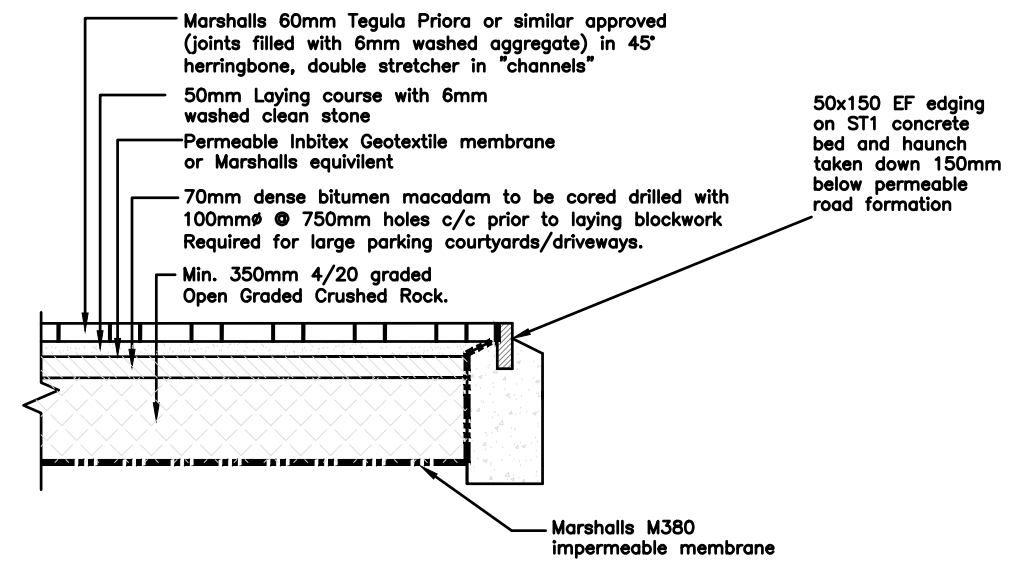

| | | | |
|---|----------|---------------------|--------------|
| 00 | 22/08/23 | Initial issue | DP |
| Rev | Date | Details | By |
|  | | | |
| Bovis Homes West Midlands Bromwich Court Highway Point Gorseley Lane Colehill B46 1JU Tel: 01675 437 000 | | | |
| SITE | | Kenilworth Woodside | |
| DRAWING TITLE | | | |
| Flow control chambers and permeable paving section | | | |
| DRAWN BY | DATE | SCALE: | CHECKED/DATE |
| DP | 22/08/23 | A.S. | |
| DRAWING NO. | | | |
| CWOOD-VIS-PL-SL-D2-C-PR-1117 | | | |