

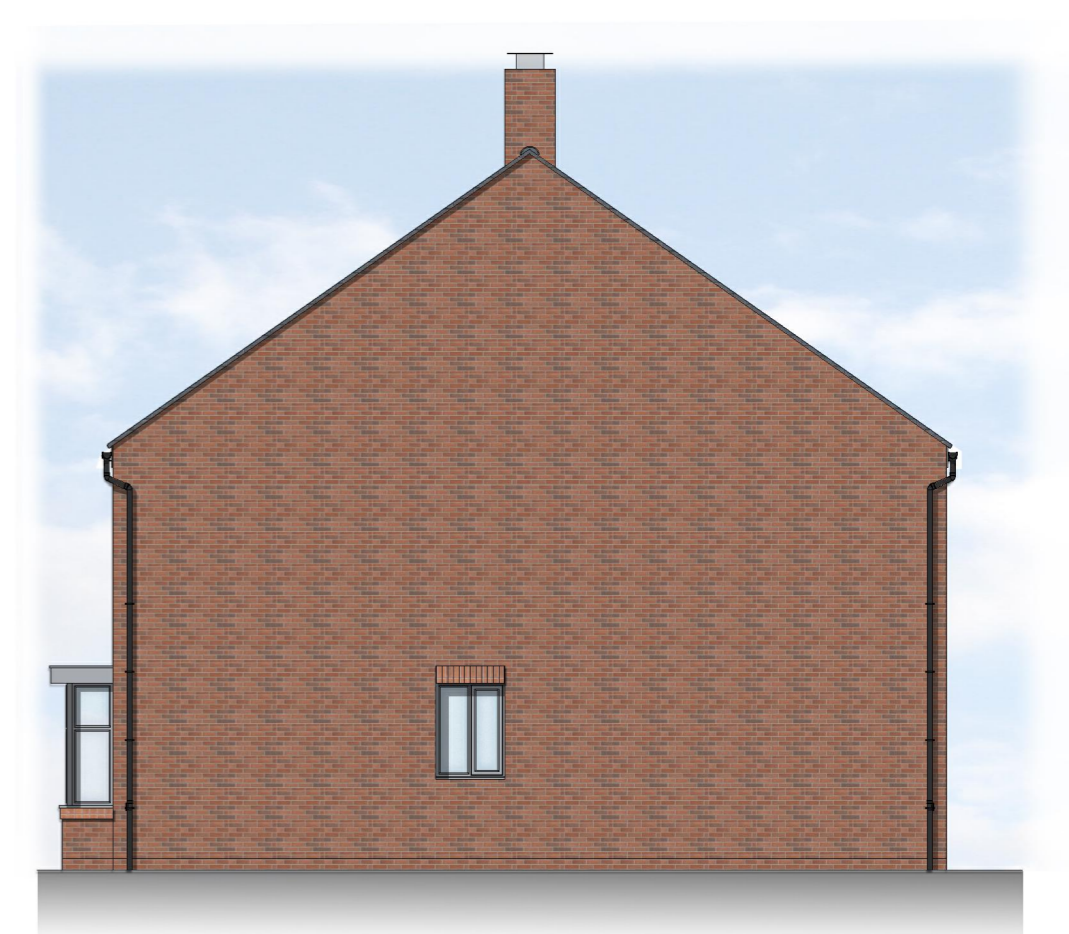

FRONT ELEVATION



REAR ELEVATION



SIDE ELEVATION



GROUND FLOOR

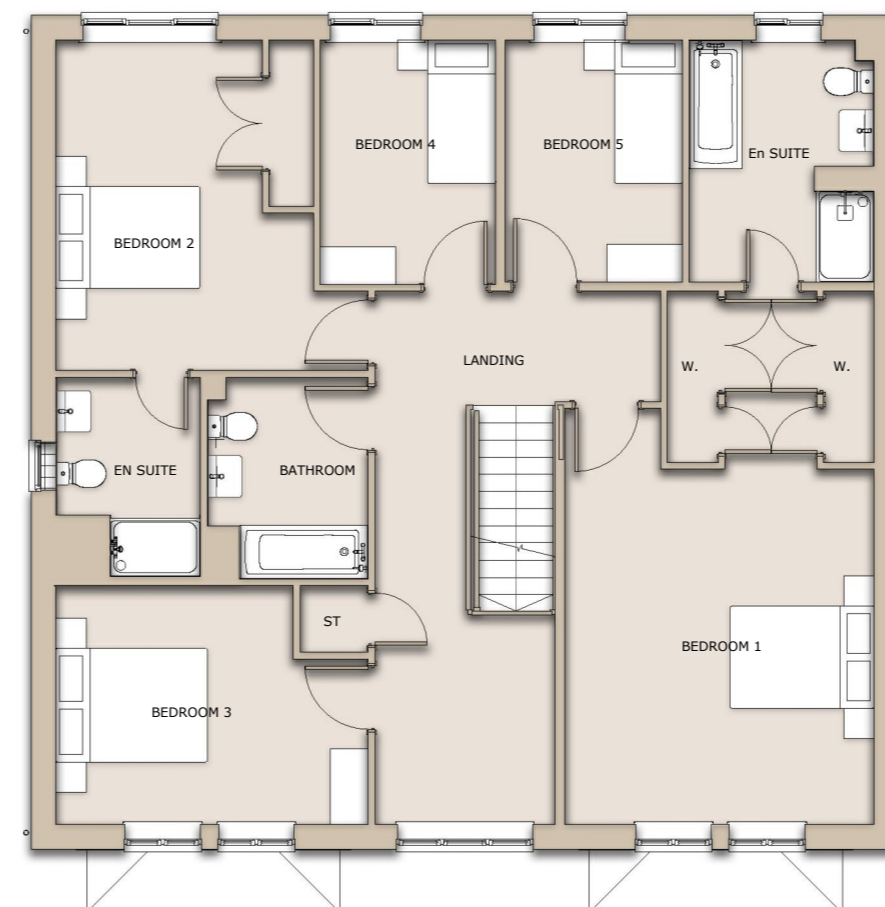

FIRST FLOOR

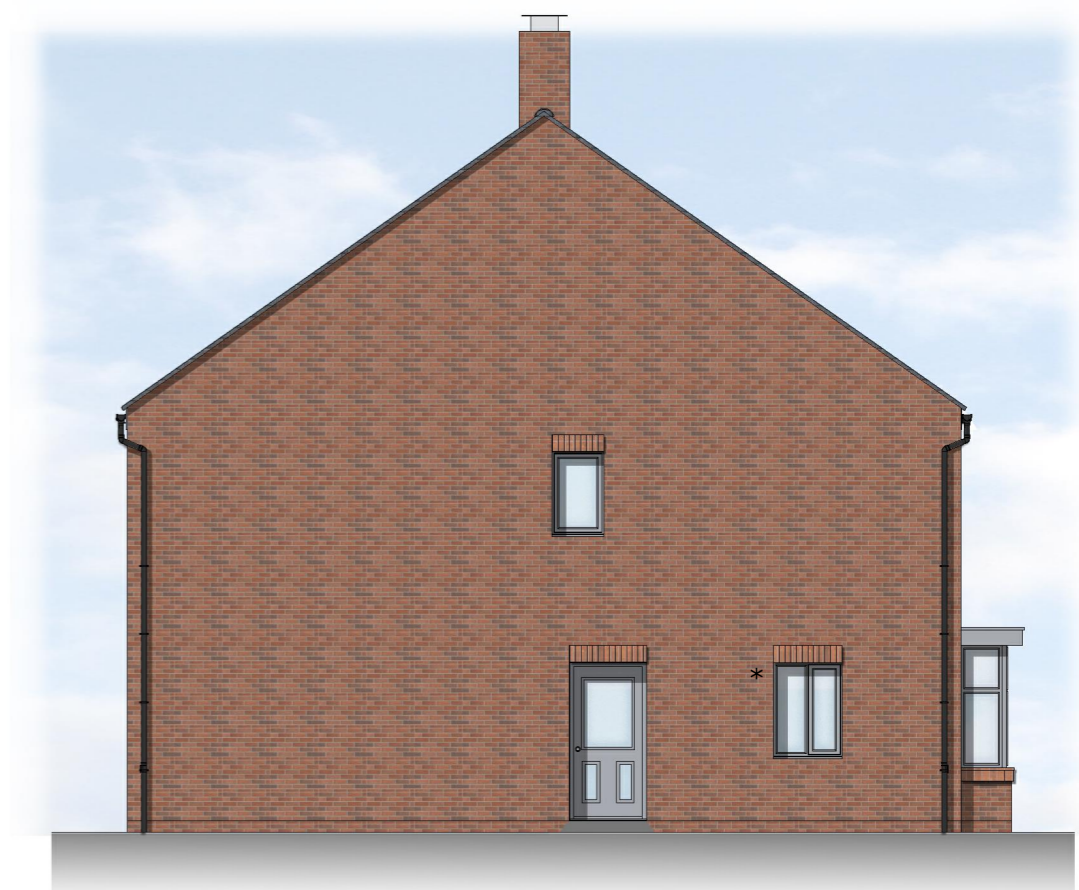

SIDE ELEVATION

Rev	Date	Details
B	14.07.23	Resubmission amendments to suit LA comments

Notes:
 * Optional Window

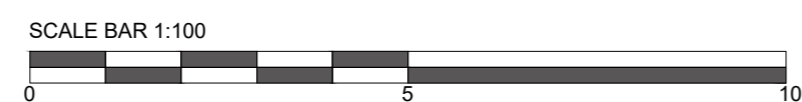

Preliminary
 Design
 Information
 Comment
 Planning
 Construction

ophir

Client: Vistry West Midlands	Job No: BVA04	Drawing No: PL210
Project: Woodside Conference	Date: Feb 2023	Rev: B
Title: Oak	Drawn: TW	Checked: DM
Scale: 1.100	Sheet Size: @ A2	

T: 0121 439 1151 A: Suite 3 Aspley House, 36 Hylton Street, Birmingham, B18 6HN
 E: admin@ophirarchitecture.com

Registered in England and Wales, Company No. 11534477
 All written scaled dimensions and floor areas are subject to verification by Contractor(s) on site.
 This drawing and design are © Copyright of Ophir Architecture Ltd.
 No reproduction or alteration is permitted without prior written consent.