BIM Transmittal Disclaimer
McBains Ltd makes no express or implied warranties with respect to the character, function, or capabilities of the data (inclusive of 3rd party data incorporated within), or the suitability of the data for any particular purpose beyond those originally intended by McBains Ltd. Please refer to our standard terms and conditions for further details.

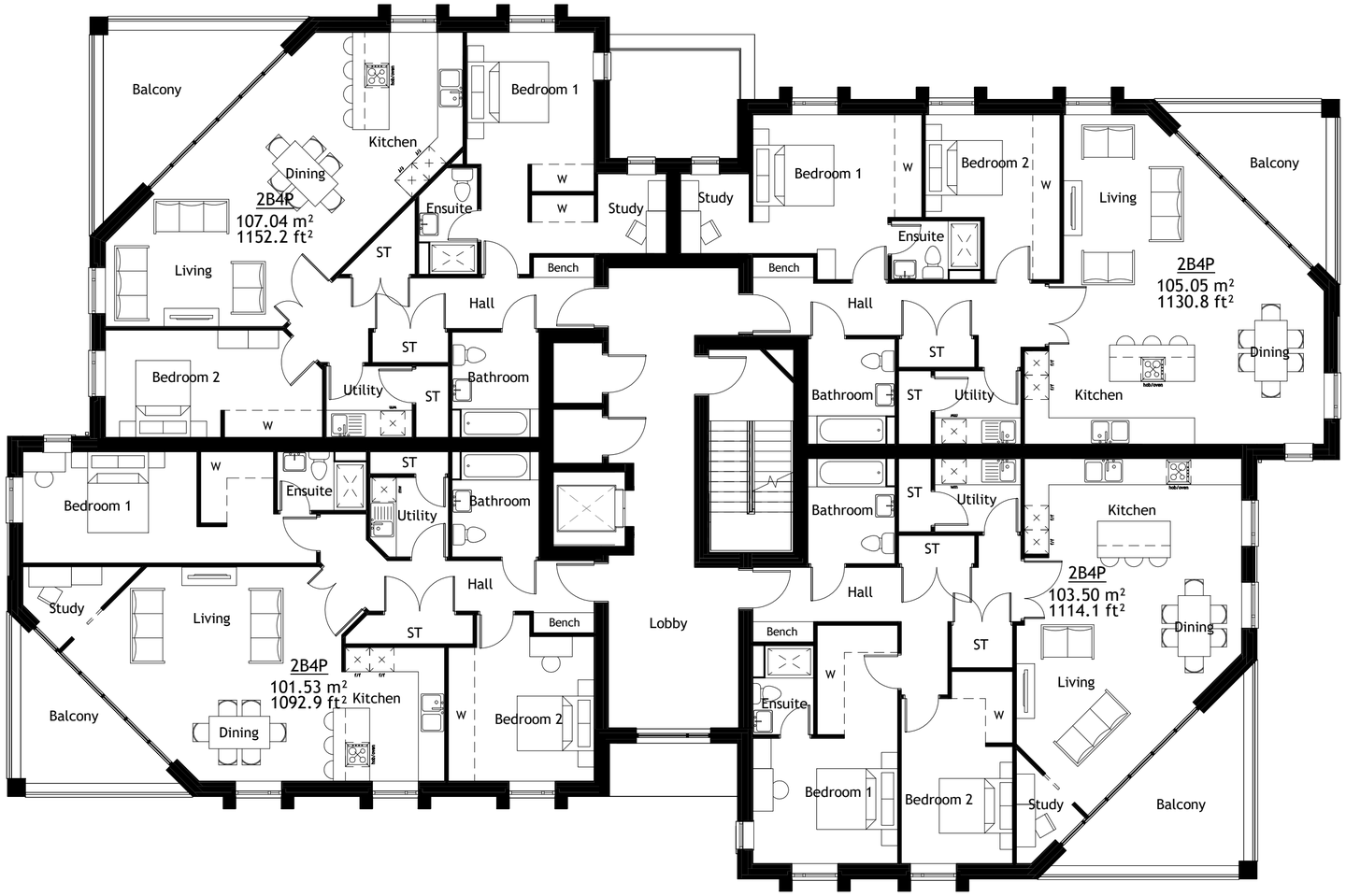

1 0 1 2 3 4 5
SCALE 1:100 m

P1	Issued for planning	13.07.2023	JP	PO'R
Rev	Rev Description	Rev Date	Drawn by	Reviewed by

JP	PO'R	PO'R
Drawn By	Reviewed By	Approved By
62498	JUN '23	1 : 100 @ A2
MCB Number	Date Created	Scale @ A2

McBains

McBains Ltd
5th Fl, 26 Finsbury Square London EC2A 1DS
+44 (0)20 7786 7900 mcbains.co.uk

Client
Vistry Group

Project
Woodside Hotel Site
Kenilworth

Drawing Title
GA Plan
First Floor Plan

ARCHITECTURE

Drawing / Document Reference	Status
62498 - MCB - ZZ - 01 - DR - A - 0301	D5 - P1
Project Iden Originator Zone Level Type Discipline Number	Status Revision