

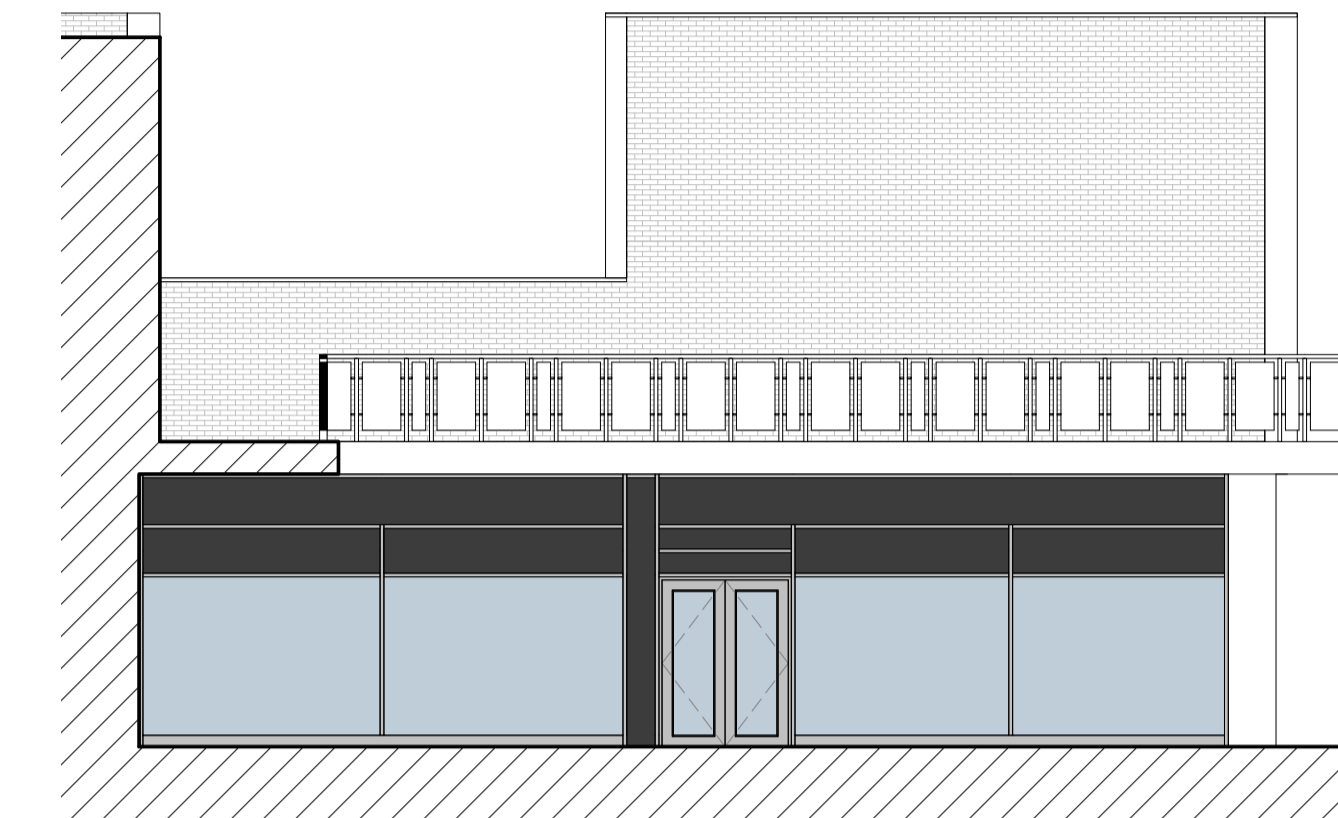

1 Existing East Elevation (Courtyard Side)
Scale: 1:100

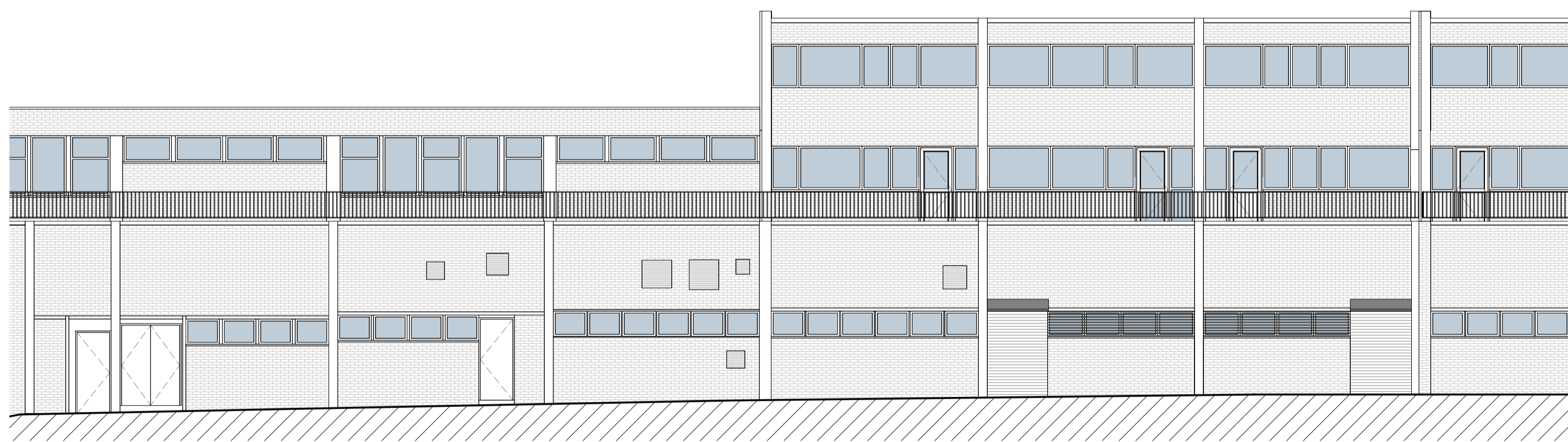

3 Existing South Elevation (Courtyard Side)
Scale: 1:100



2 Existing West Elevation (Mill Lane Side)
Scale: 1:100

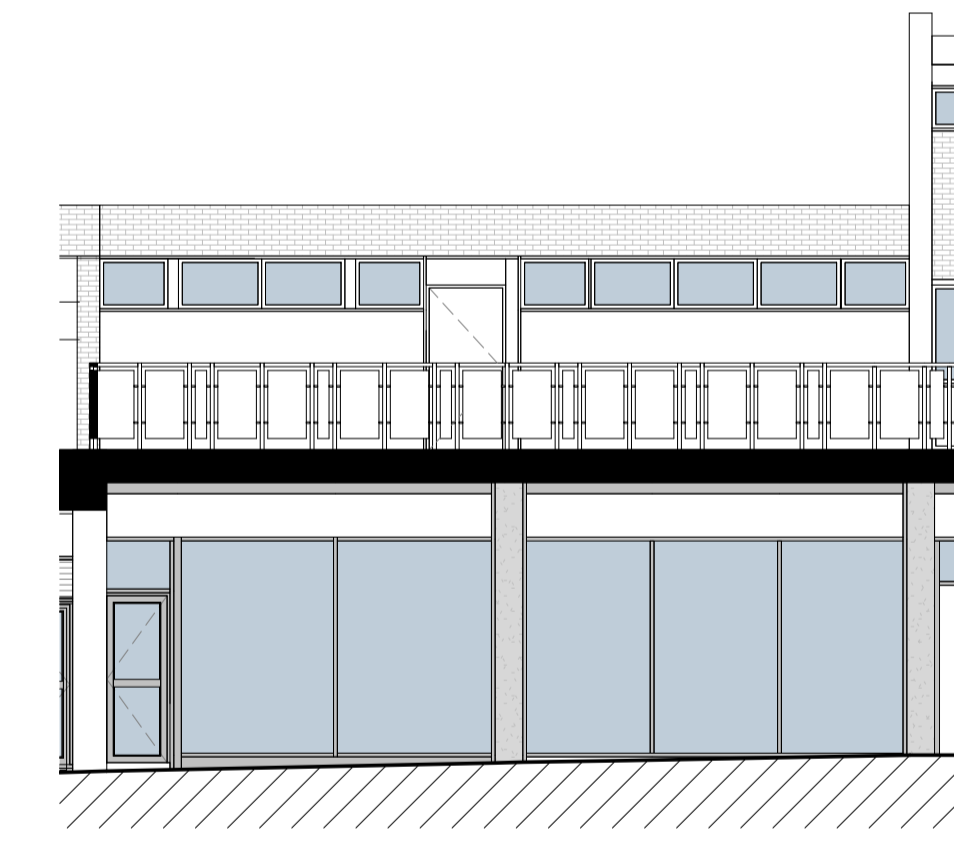

4 Existing West Elevation (Courtyard Side)
Scale: 1:100

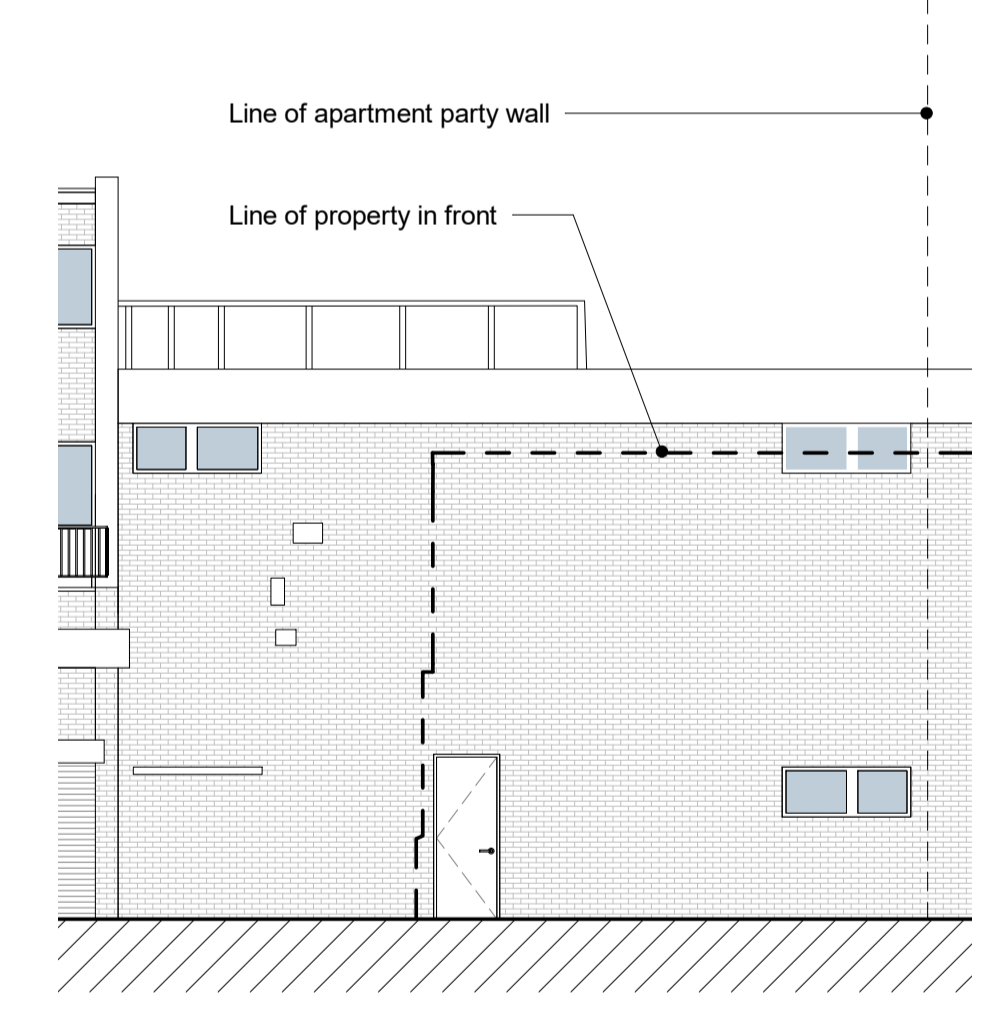

5 Existing East Elevation (Car Park / Dalby Avenue Side)
Scale: 1:100

Disclaimer
This drawing and details contained therein are copyright and are not to be reproduced without obtaining permission. All dimensions and levels relating to actual site conditions are to be checked on site prior to any work being commissioned or executed. Contractors are not to scale from this drawing and should refer any queries in respect of dimensions to the designers.

Notes
These drawings indicate in general the project in terms of Architectural Design Intent to a RIBA Stage 3 level. They are for Tender purposes only and not for Construction. The drawings do not necessarily indicate or describe all work required for full performance and completion of the requirements of the contract documents or full structural, mechanical and electrical systems. As indicated or described, the contractor shall furnish all items required for the full and proper execution and completion of the work.

The Architectural drawings should always be read in conjunction with all other relevant structure and services drawings and any other applicable contract documents. Any discrepancy between these drawings and documents should be reported for clarification and verification. The Architectural drawing is subject to Design Development at RIBA Stages 4 & 5.

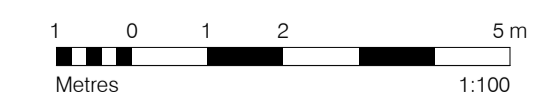

Rev	Notes	Date	Dwn	Iss	Key / Location
00	Issue for Planning	22.01.24	ST	ST	

STUDIO TIVOLI
10 Old Town, London SW4 0JY
info@studiotivoli.co.uk

Client
Firmstone Consortia One Ltd
19 Talina Centre
23a Bagleys Lane
London
SW6 2BW

Project St Catherine's Place			
Drawing Title Existing Elevations			
Scale 1:100	@ A1	Drawn By ST	Issued By ST
FOR PLANNING			
Project No. 23009	Drawing No. A_PL_EX_380	Revision 00	