

This drawing and the information provided is the property of Thorns Young Architectural and shall not be copied whole, in part, or used for any other purpose without written permission from the company.

Principle Contractor is to ensure all materials and workmanship complies with Regulation 7 of the Building Regulations whether or not specifically stated on these drawings. It is the Principle Contractors' duty to ensure all works on site are approved by an appointed Building Control body.

Principle Contractor is to ensure dimensions are taken on site before procurement of any materials/work proceeding. Structural members are not to be ordered scaling from this drawing.

Existing structure including foundations, beams, walls and lintels carrying new and altered loads are to be exposed and checked by Principle Contractor before commencing the works for adequacy prior to commencement of work and as required by the Building Control Officer. Any discrepancies please contact Thorns Young.

Principle Contractor to ensure full compliance with the amended CDM Regulations (2015) if the project requires.

This drawing, unless noted, does not represent compliance with the Party Wall Act 1996 and if required, all agreements are to be in place before works commence.

It is the Principle Contractors' responsibility to ensure Planning/Building Control approvals are in place prior to works commencing. Should works commence prior to relevant approvals Thorns Young Architectural accept no responsibility.

Do not scale from this drawing except for the purpose of Local Authority Planning department.



Proposed Front (North)  
1 : 100



Proposed Side (East)  
1 : 100

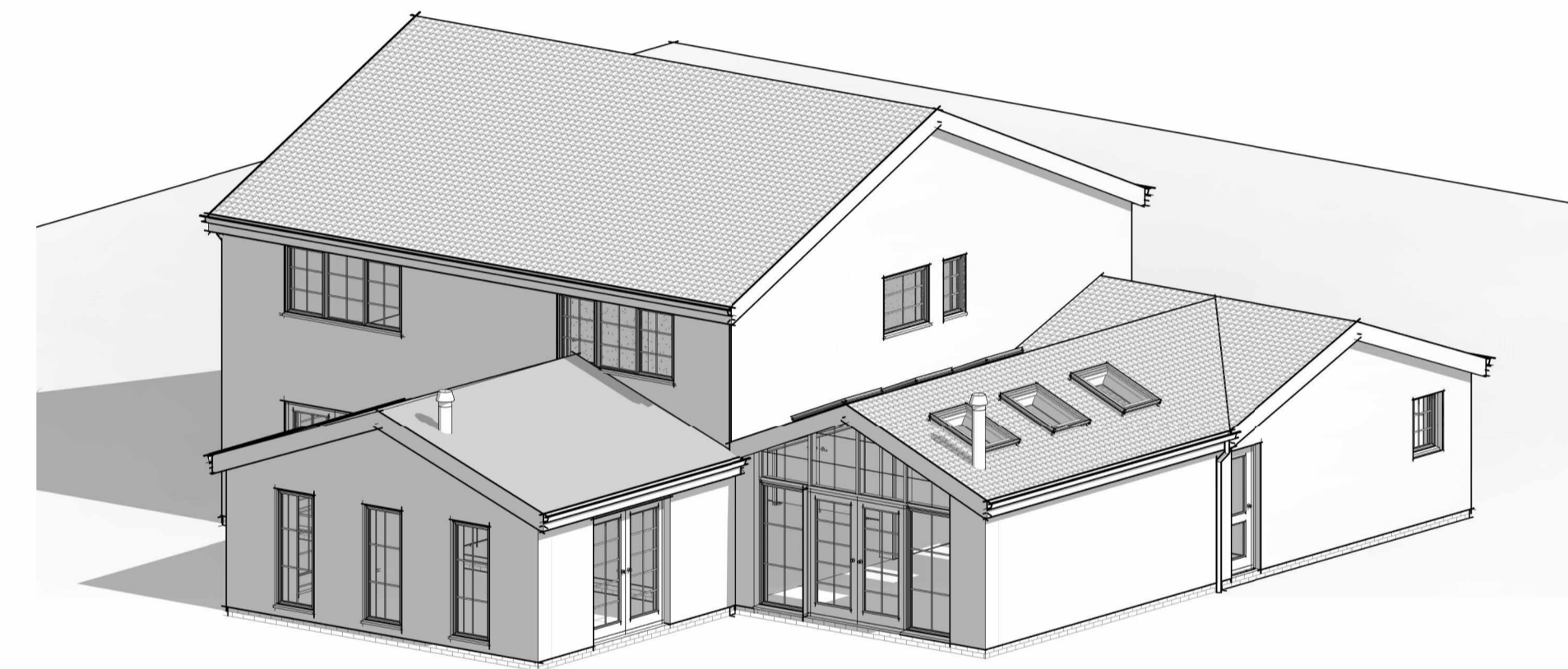

Proposed 3D

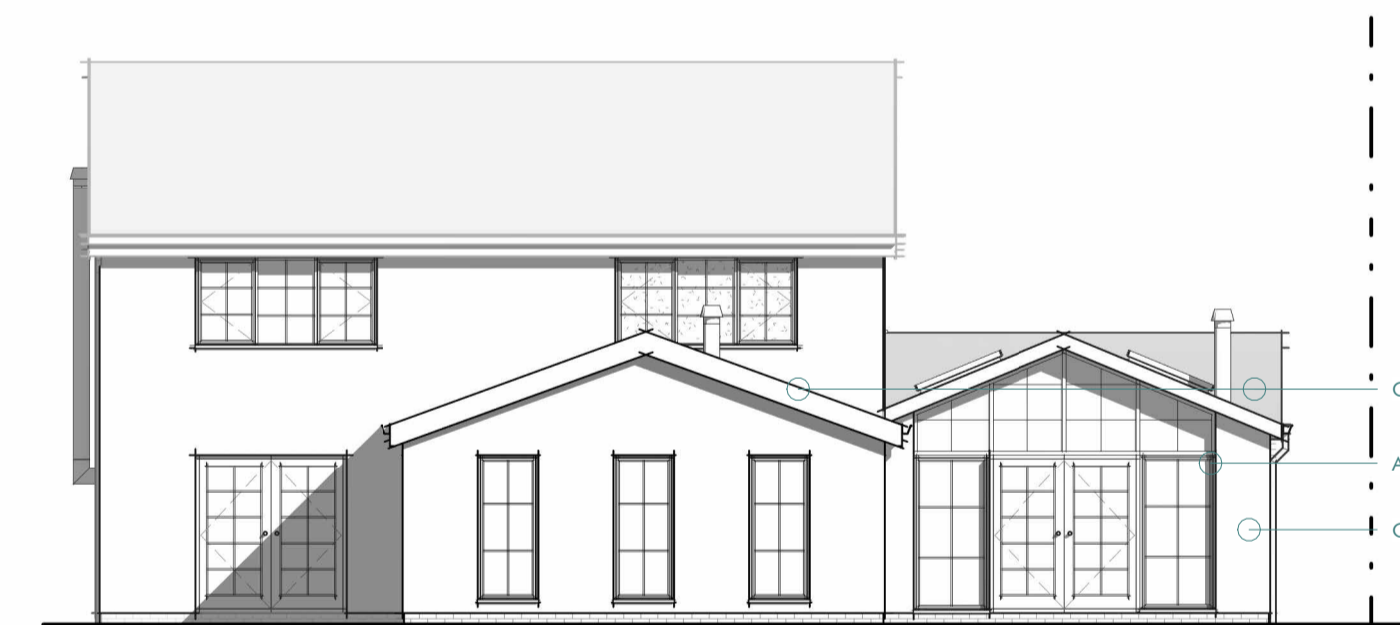

Proposed Rear (South)  
1 : 100

Concrete tiles to match existing  
All fenestration black UPVC  
Off-white Render to entire property

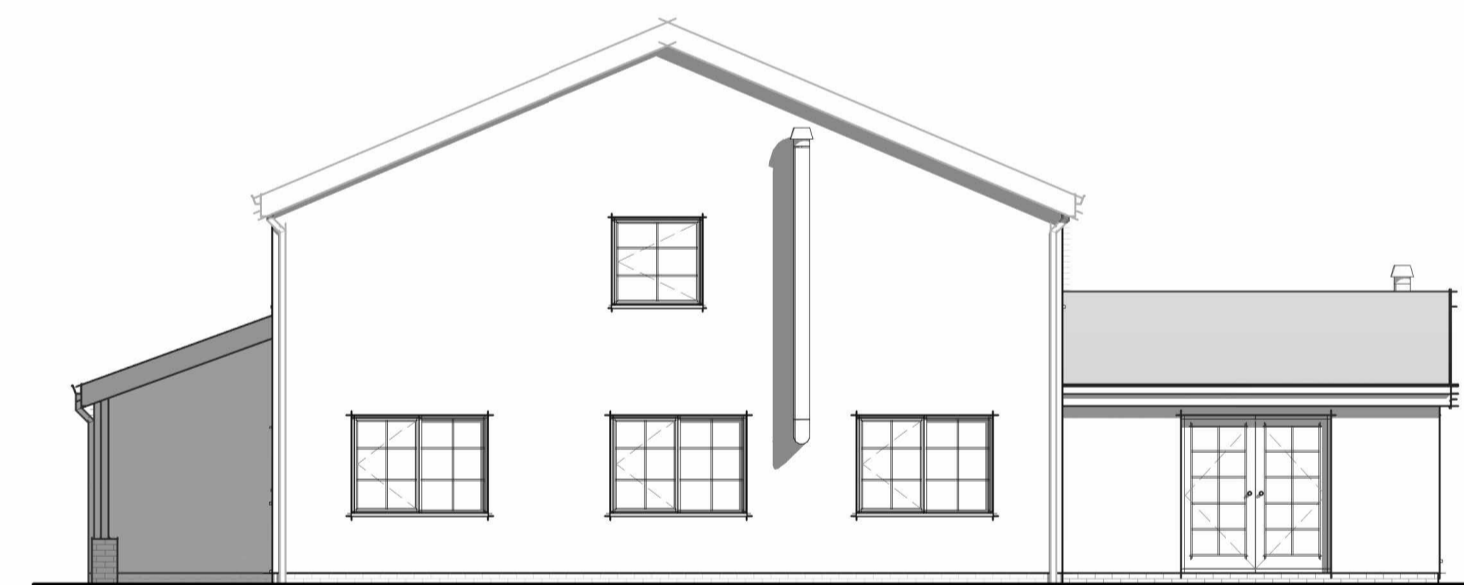

Proposed Side (West)  
1 : 100

Rev.	Date	Description
------	------	-------------

**THORNS YOUNG**  
ARCHITECTURAL

CHARTERED BUILDING CONSULTANTS

www.thornsyounghouse.co.uk  
info@thornsyounghouse.co.uk  
02392 672883

230 - 232 London Road  
North End  
Portsmouth  
PO2 9JQ

Client

**Mr W Stone**

Job Title

**24 College Close,  
Rowlands Castle**

Drawing Title

**Proposed Elevations and  
3D**

Scale as indicated Date **JAN 24**

Drawn by **CM** Checked by **A1**

**PLANNING**

Drg. No. Rev.

**8001 · 24 · 3**

© copyright Thorns-Young Ltd.

