

Proposed Ground Floor
 1 : 100

Proposed Roof Plan
 1 : 100

PLANNING

| Rev. | Date | Description | Drawn |
|------|----------|--------------------------------|-------|
| | 06.09.23 | Planning application | EP |
| B | 22.02.24 | Material change | EP |
| A | 26.10.23 | Timber garage doors annotation | EP |

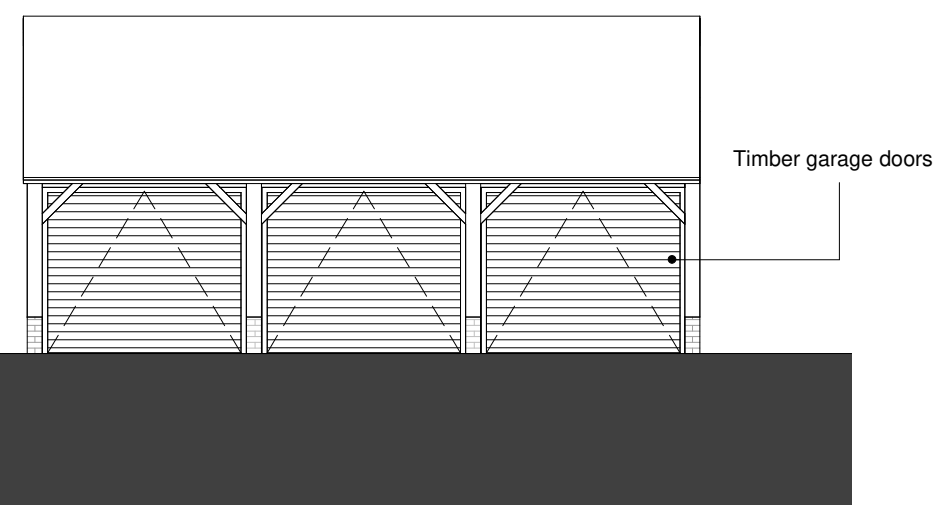

South Elevation
 1 : 100



East Elevation
 1 : 100

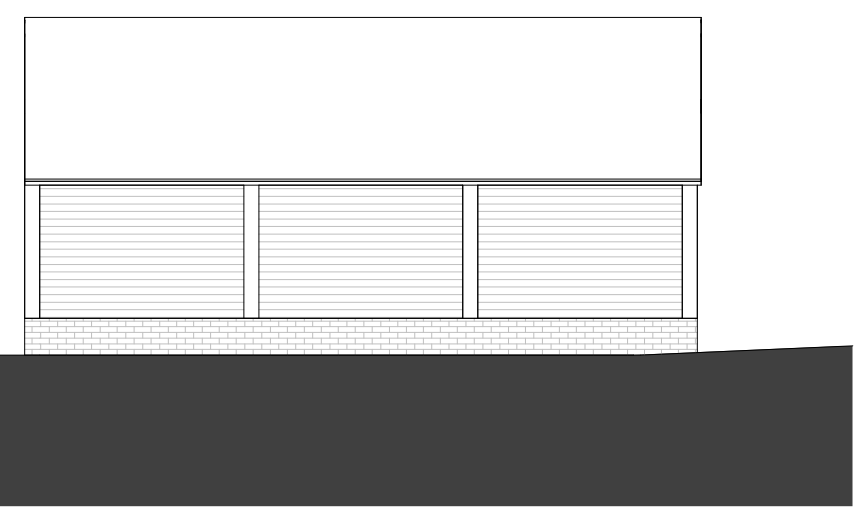

North Elevation
 1 : 100

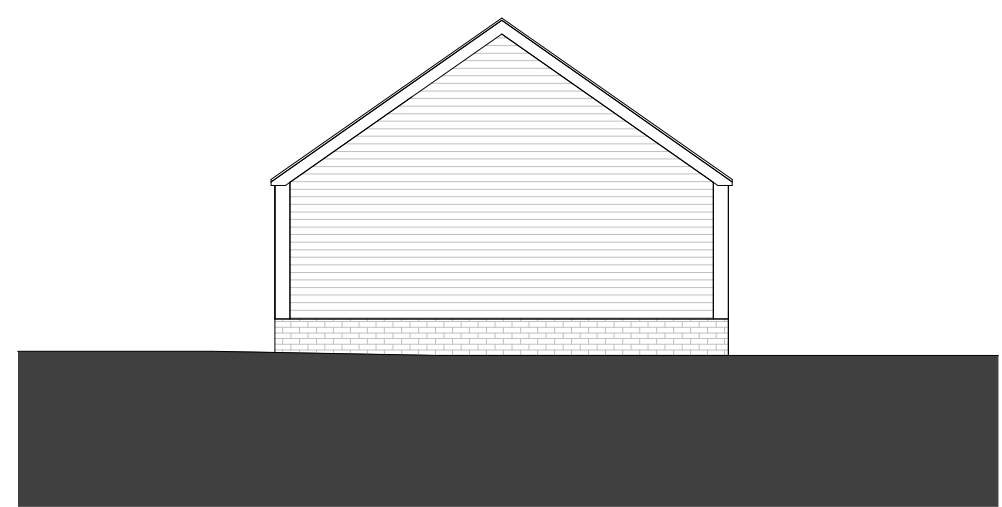

West Elevation
 1 : 100

**Palmer+
 Partners**

Stephen and Sam Hawkins
 Foxglove House, 3 Oakhall Court, Oakley, HP18 9UE
 House extension

23022 PL 114 B

Proposed Garage Drawings
 Scale: 1 : 100 @A3
 Date: Feb 2024
 Drawn by: EP