

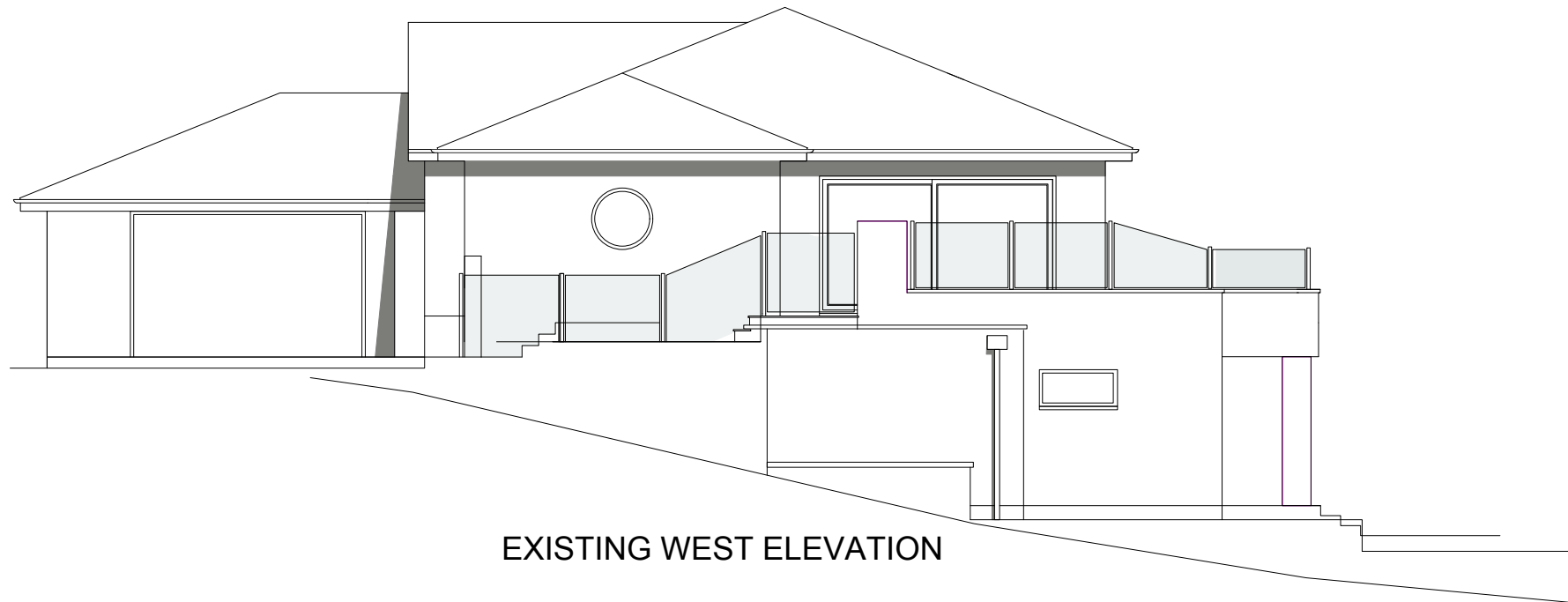

EXISTING REAR ELEVATION



EXISTING WEST ELEVATION

EXISTING
ELEVATIONS
1/100. A3

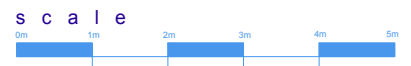

01304 619333 — 0788 7503636
 theonearchitecture@gmail.com
 The Old School, Timarstone, Kent, CT14JL

PROJECT Proposed extension
 65 Granville Road,
 St. Margaret's Bay,
 Kent

TITLE Existing Elevations

CLIENT

SCALE

DATE JAN. 2024

DRAWING 03/06/2024

REVISION N/A