

PROPOSED PLAN

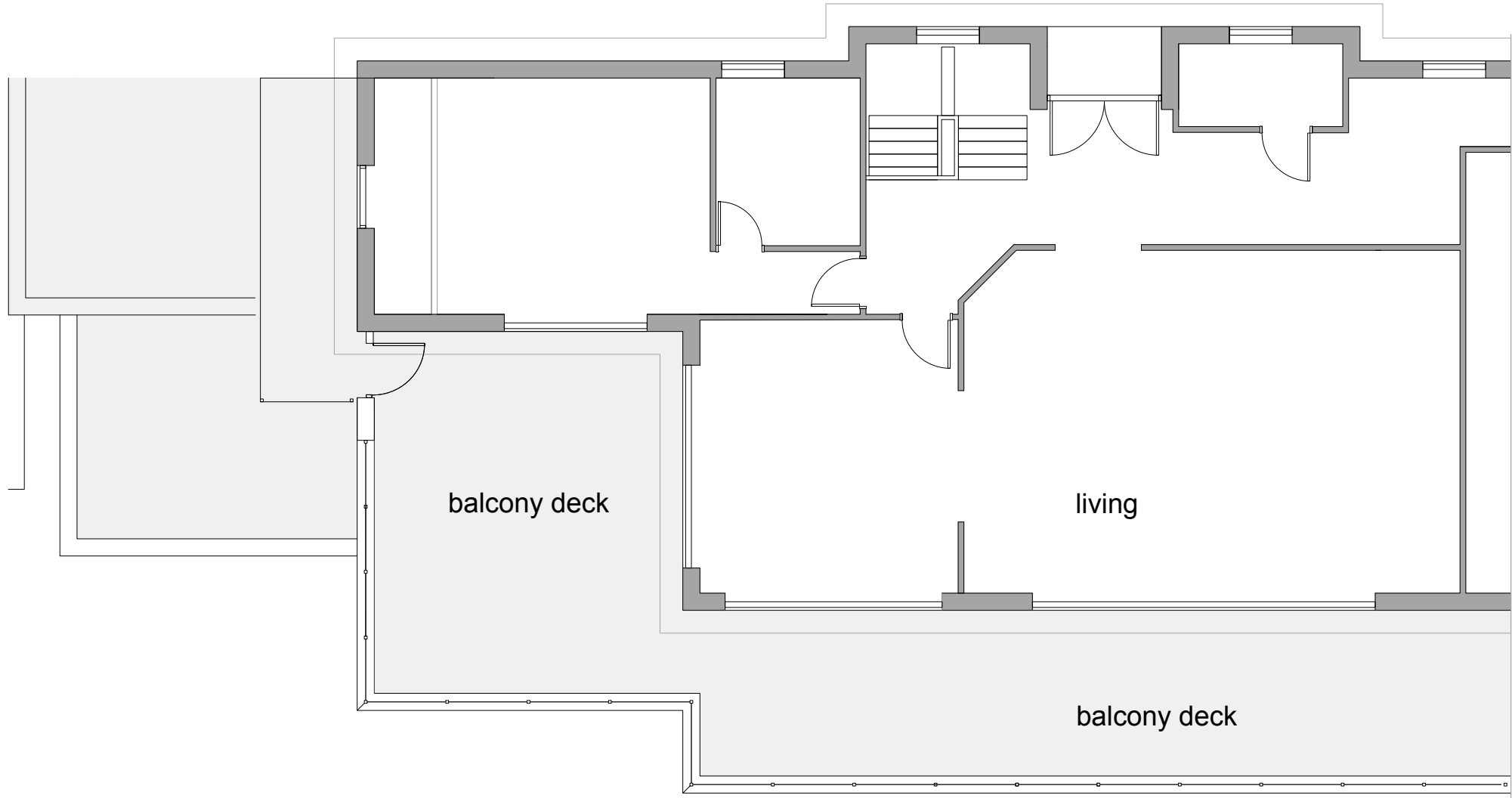

EXISTING PLAN

EXISTING/  
PROPOSED PLANS  
1/100. A3



01304 619333 0788 7503636  
davidmarsh@aol.com  
The Old School, Tisbury, Kent, CT140L

PROJECT	Proposed extension 65 Granville Road, St. Margaret's Bay, Kent
TITLE	Existing/Proposed Plans
CLIENT	
SCALE	
DATE	JAN. 2024
DRAWING	02/06/2024
REVISION	C. FEB. 2024