

ground floor plan

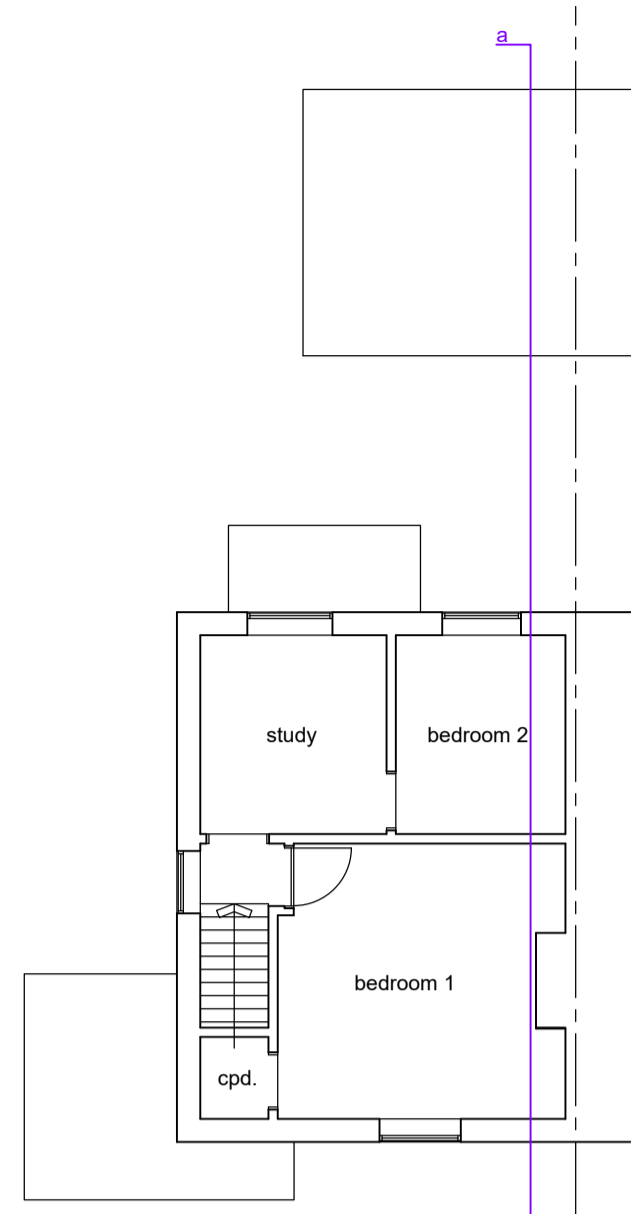

first floor plan

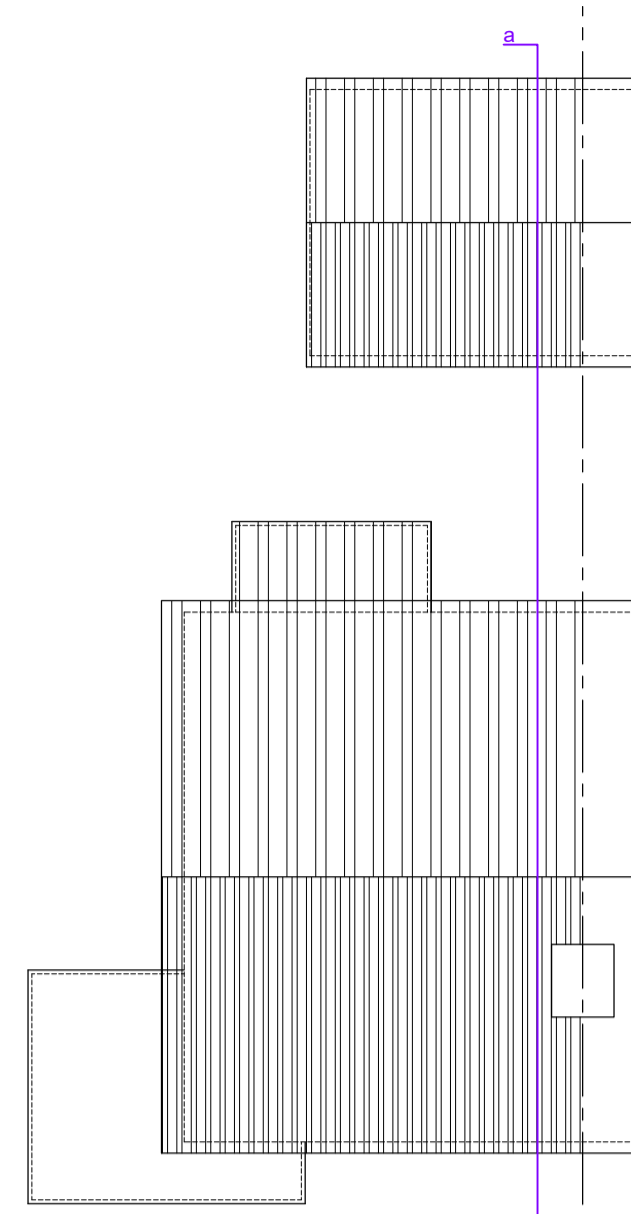

roof plan

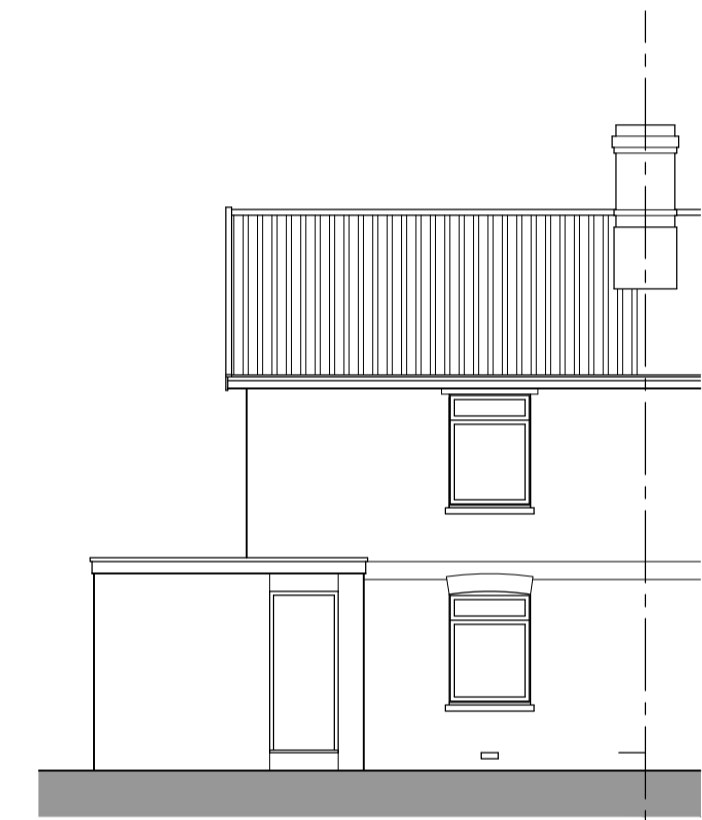
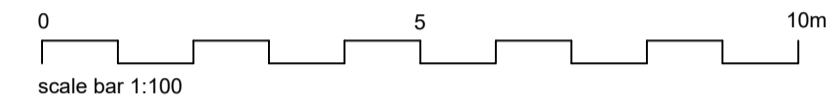
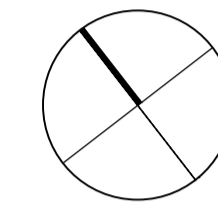

front elevation (south west)

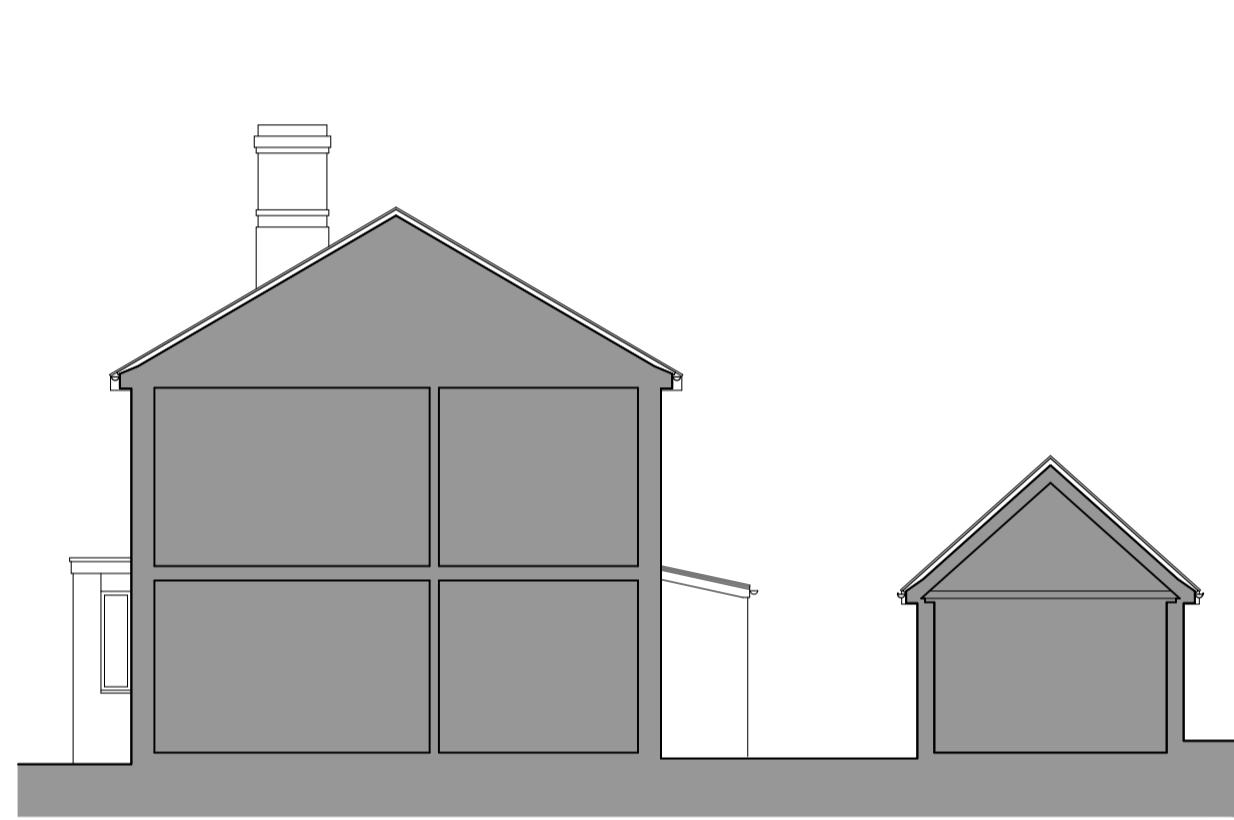

section elevation a (south east)



rear elevation (north east)

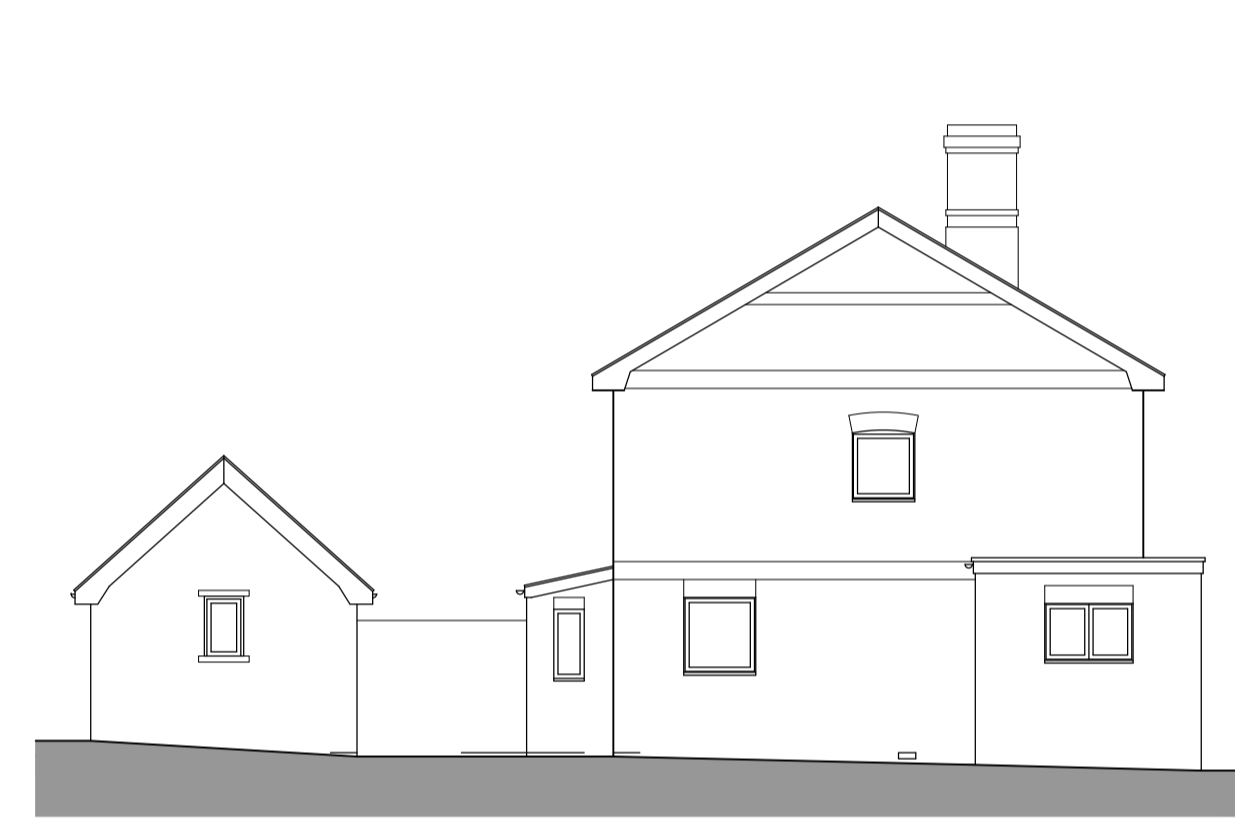

side elevation (north west)

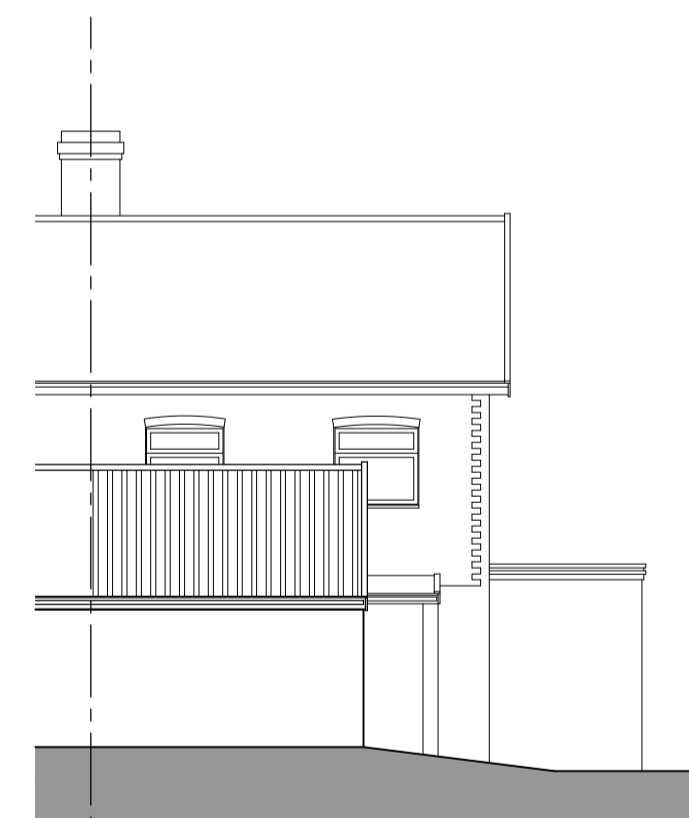

rear elevation (north east)

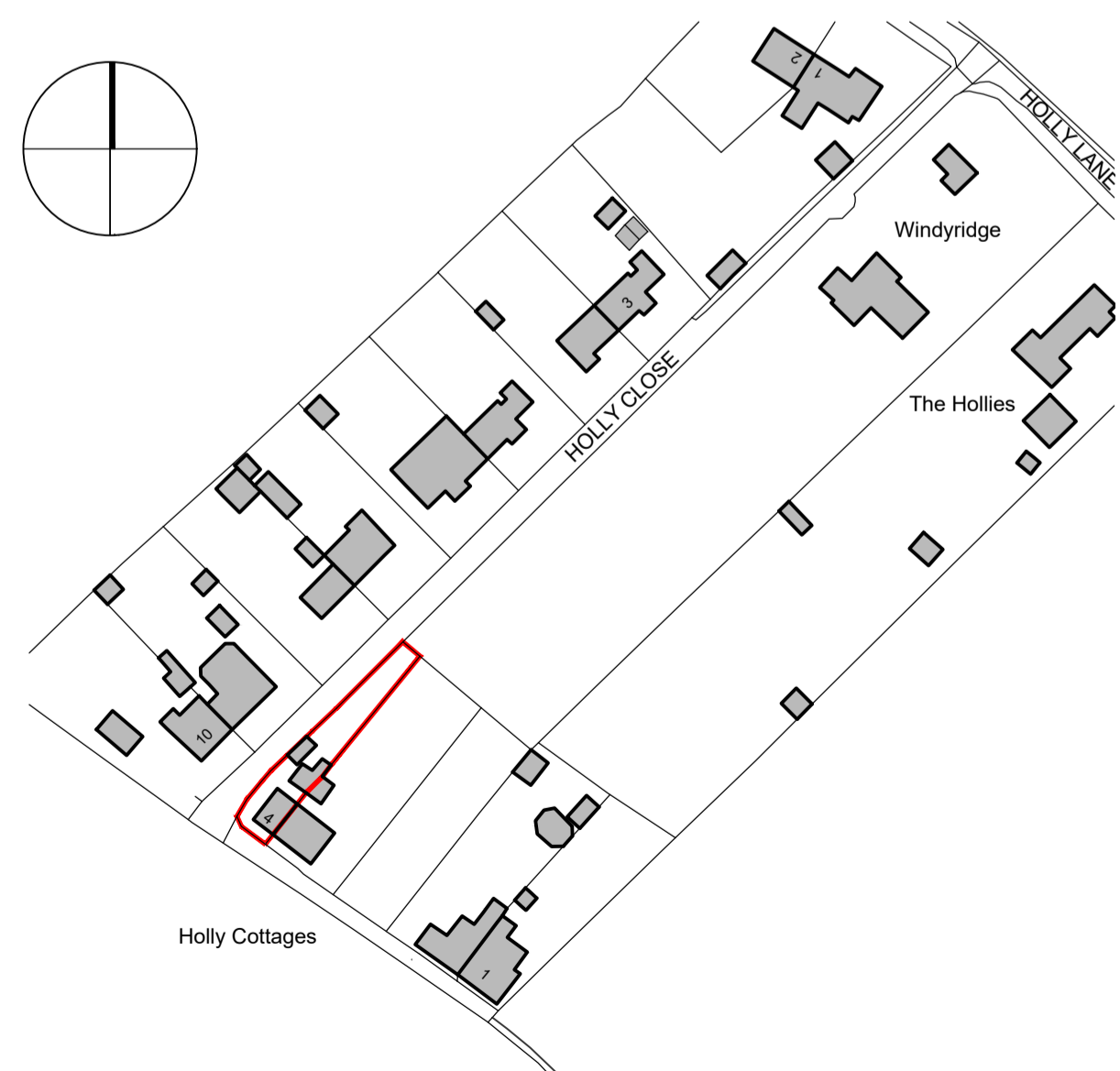

Ordnance Survey, (c) Crown Copyright 2024. All rights reserved. Licence number 100022432

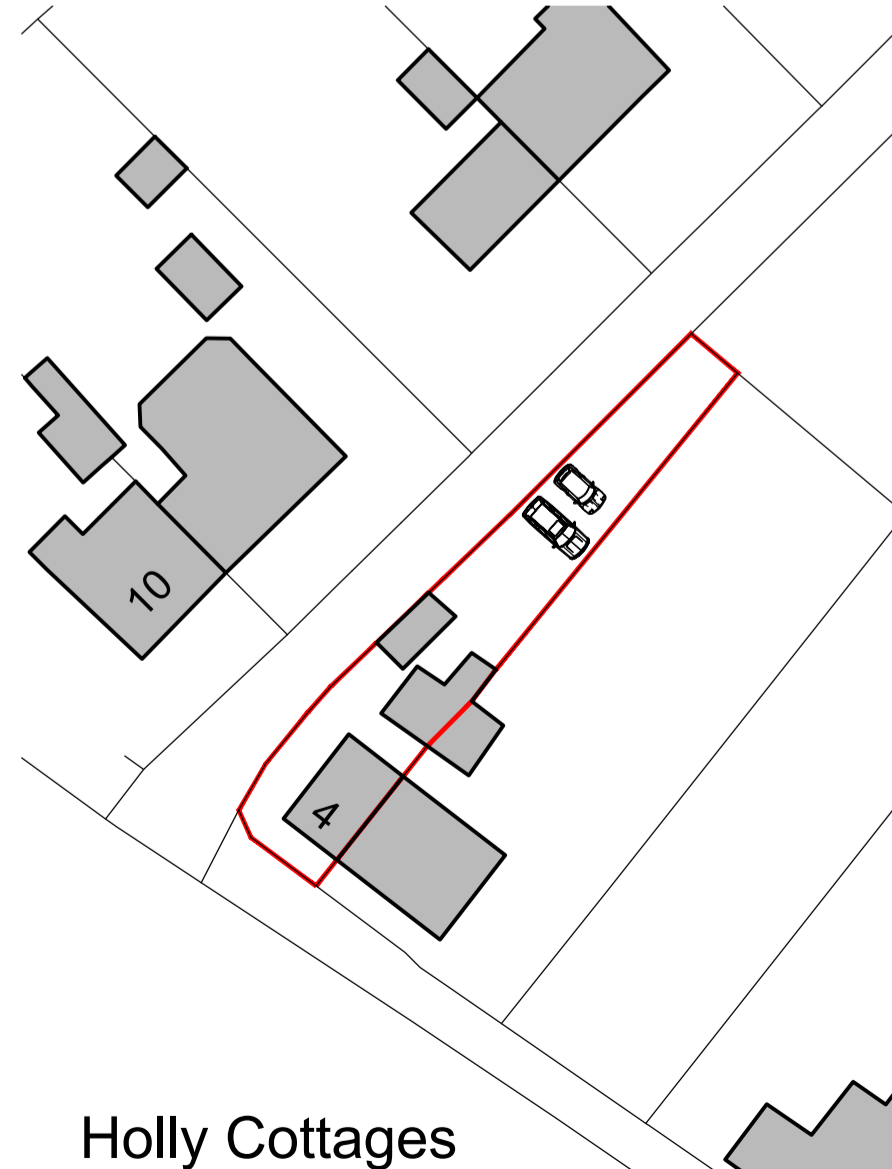
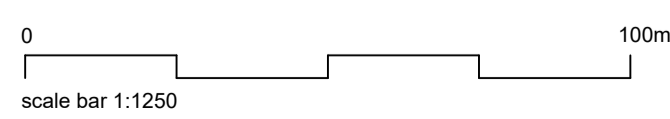

Holly Cottages

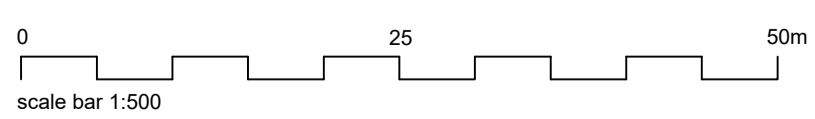

| Rev.                    | Date | Details     | Drawn    | Checked |
|-------------------------|------|-------------|----------|---------|
| <b>PLANNING</b>         |      |             |          |         |
| Project/Cliet:          |      | Project No: |          |         |
| 4 Holly Cottages        |      | 1849        |          |         |
| Little Bealings         |      | Dwg No:     | Rev:     |         |
| for Mr & Mrs Aggiss     |      | 10          |          |         |
| Drawing:                |      | Scale:      | @ A1     |         |
| plans & elevations      |      | varies      |          |         |
| site and location plans |      | North:      |          |         |
| as existing             |      | Drawn By:   | Date:    |         |
|                         |      | nb          | 13.02.24 |         |
|                         |      | Checked By: | Date:    |         |
|                         |      | nb          | 13.02.24 |         |

**Nick BARBER**  
Architects

design@nickbarberarchitects.uk  
www.nickbarberarchitects.uk  
42 Kirby Rise / Barham / IPSWICH / Suffolk / IP6 0AX  
01473 839 767 / 07932 033 360  
Nick BARBER Architects Ltd / Registered in England 8867467

© Nick Barber Architects  
Contractors must work only to figured dimensions which are to be checked on site  
This line measures 90mm at stated sheet size