









1. Copyright of Kivani Architecture and Developments Ltd
2. Do not scale from drawings
3. Use figure dimensions only.
4. All dimensions to be checked on site.

Key:

	Site Boundary
	Existing Wall
	Proposed Wall
	Demolition
	Proposed Openings
	45 Degree Code Line
	Proposed Beams
	KIVANI ARCHITECTURE

Revision	Description	Date
1	Final Issue	18/07/24

Client:
Andy Hart

Project:
11 Meadow Road, East Crows, PO32 8SH

Drawing Title:
Existing and Proposed Ground Floor Plan

Project Number: 2004	Drawing Number: 100
18/07/2024	18/07/2024
Project: 11 Meadow Road, East Crows, PO32 8SH	Client: Andy Hart
Drawing Status: Planning	Scale: 1:50@A1

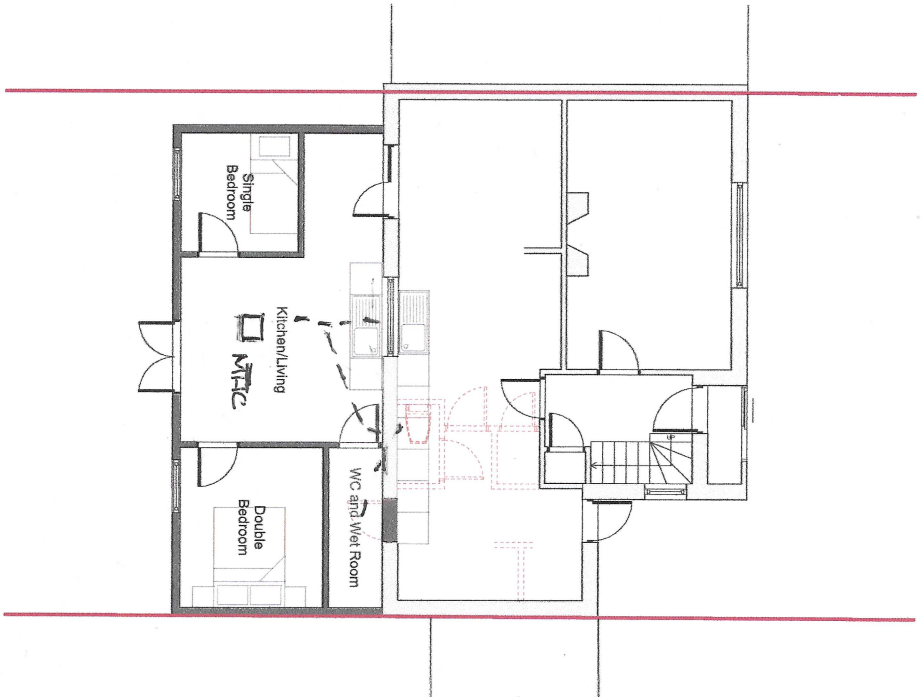

Proposed Ground Floor Plan

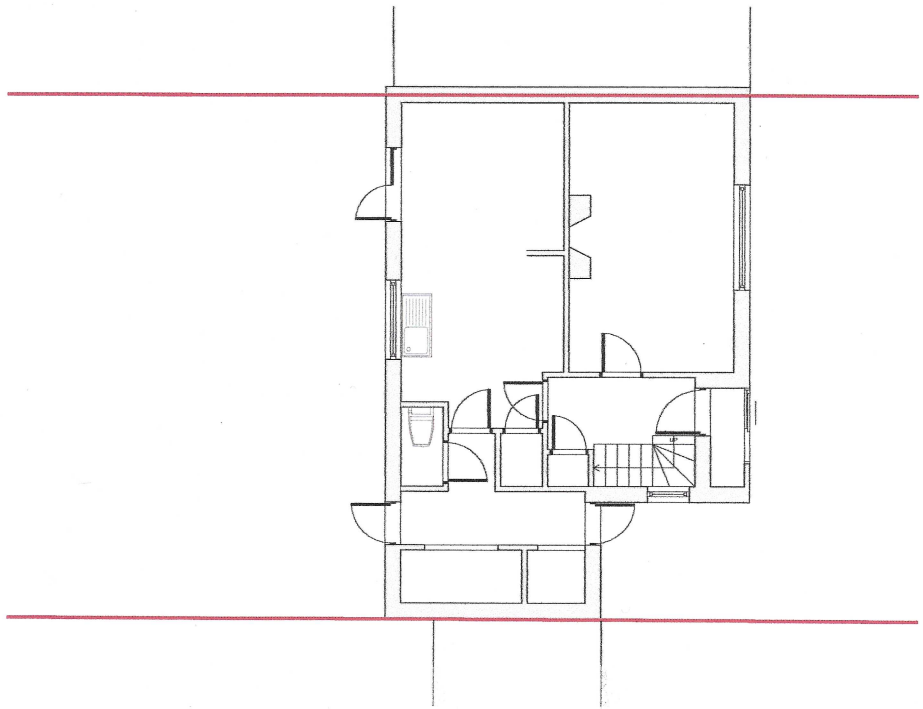

Existing Ground Floor Plan

