

- ① new door
- ② new windows
- ③ new rooflights

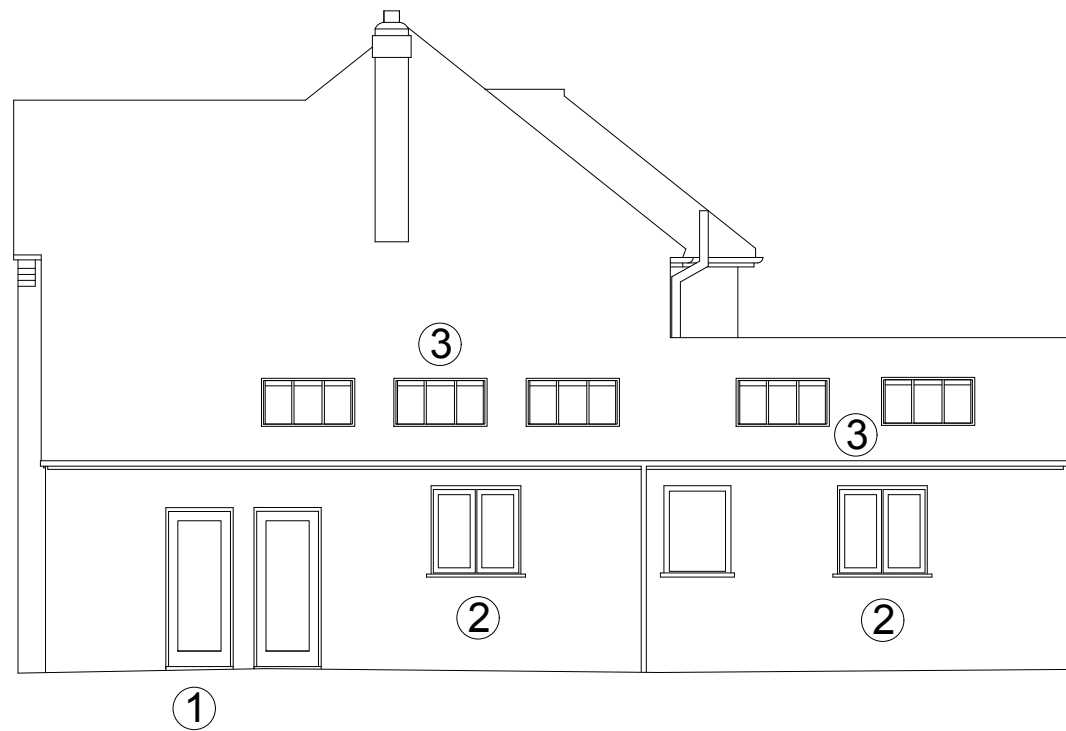

EAST ELEVATION

- ① new door
- ② existing window replaced with folding/sliding doors

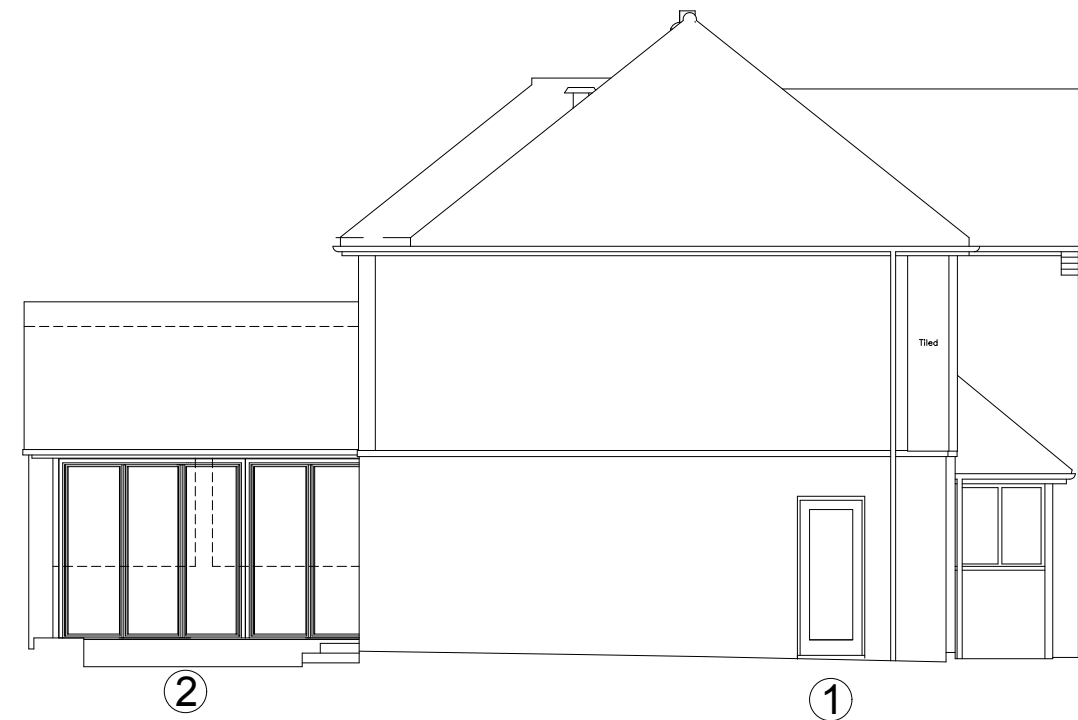

WEST ELEVATION

EAST & WEST ELEVATIONS, AS PROPOSED

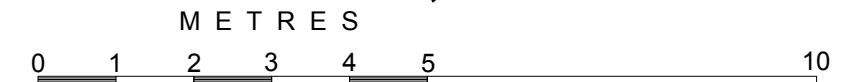

REVISIONS:

- A 22.06.23 East & West Elevations combined into one drawing. Annotation added
- B 06.02.24 Proposed amendments to roof omitted

NOTES: THIS DRAWING IS FOR DESIGN PURPOSES ONLY AND SHOULD NOT BE SCALED FROM. ALL MEASUREMENTS ARE TO BE CHECKED ON SITE BY CONTRACTORS AND SUBCONTRACTORS. NO LIABILITY OR DAMAGE WILL BE ACCEPTED FOR FAILURE TO COMPLY WITH THE ABOVE WITHOUT PREJUDICE

jane hepworth

BA (Hons), Dip Architecture, ARB 060163B

UIMARINPOLKU 8, 00330 HELSINKI, FINLAND
THE CLOCKHOUSE, 430 KING'S ROAD, LONDON SW10 0LJ, ENGLAND

telephone +358 50 412 9867 / +44 7710 394 183
email janehepworth@elisaneet.fi

JANEHEPWORTHARCHITECTS.COM

PROJECT: 3, COOMBE NEVILLE
KINGSTON-UPON-THAMES, KT2 7HW

DRAWING TITLE: EAST & WEST ELEVATIONS
AS PROPOSED

DRAWING NUMBER: 3COO/208

DATE: MAY 2023

SCALE: 1:100 @ A3 landscape

REVISION: B

AUTHORISED: