

NOTES:

All dimensions and levels are to be verified on site, any discrepancies, omissions, to be reported to client before works commences. All works are to be carried out only after LA planning permission and on approval under the building regulations are obtained. Take adequate care when excavating as service runs and drains are located in the area. Any such runs to be repositioned or protected. All to the satisfaction of the relevant service board and LA

No.166

Boundary fence

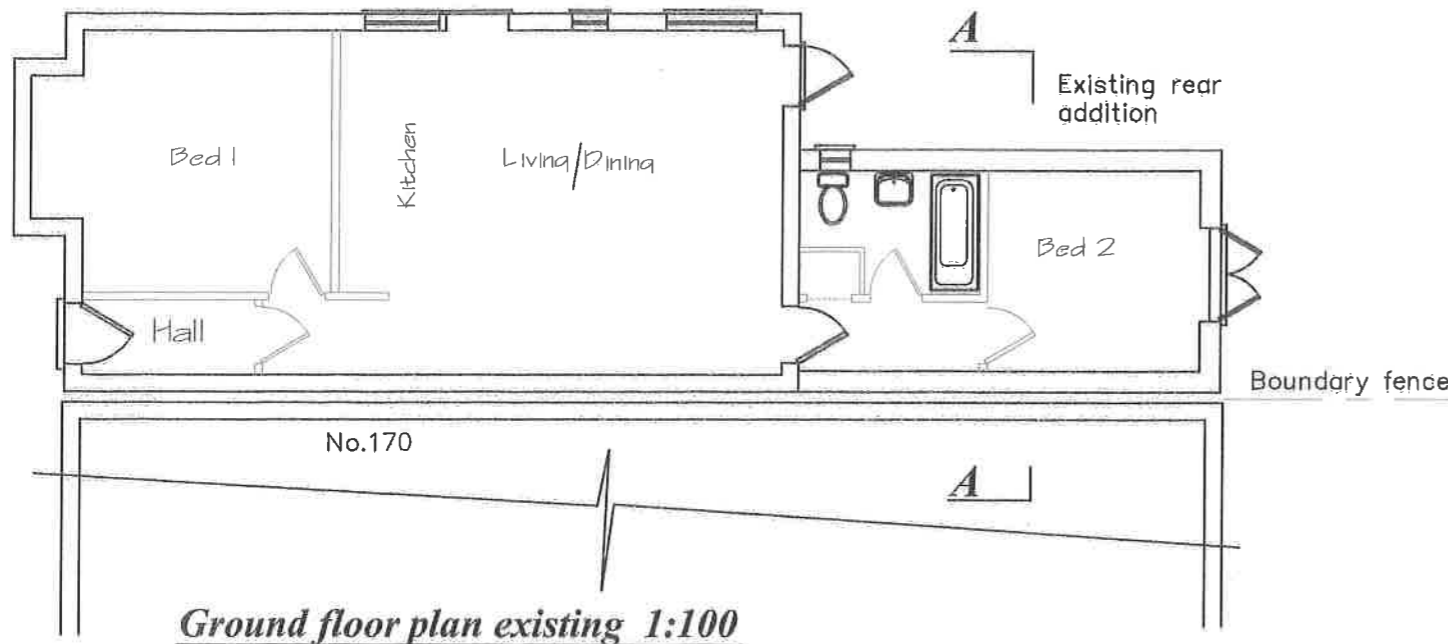

Ground floor plan existing 1:100

Boundary fence

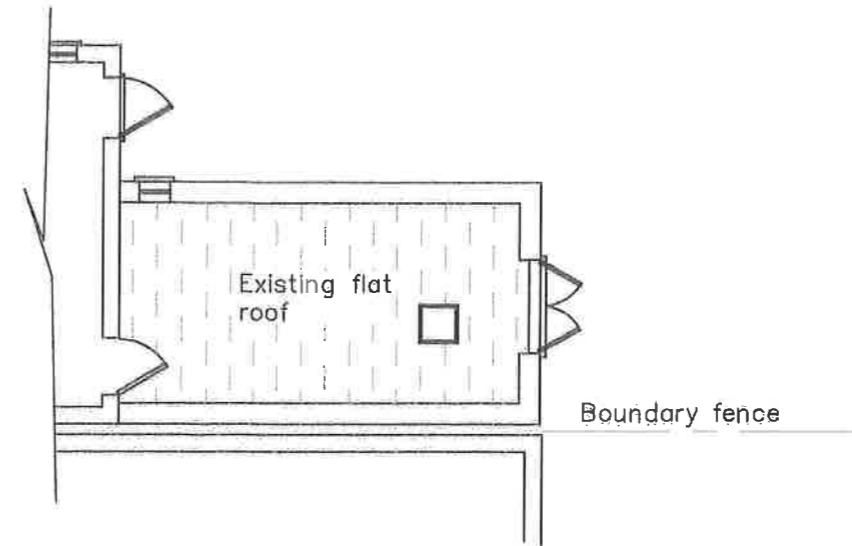

Roof plan existing 1:100

Boundary fence

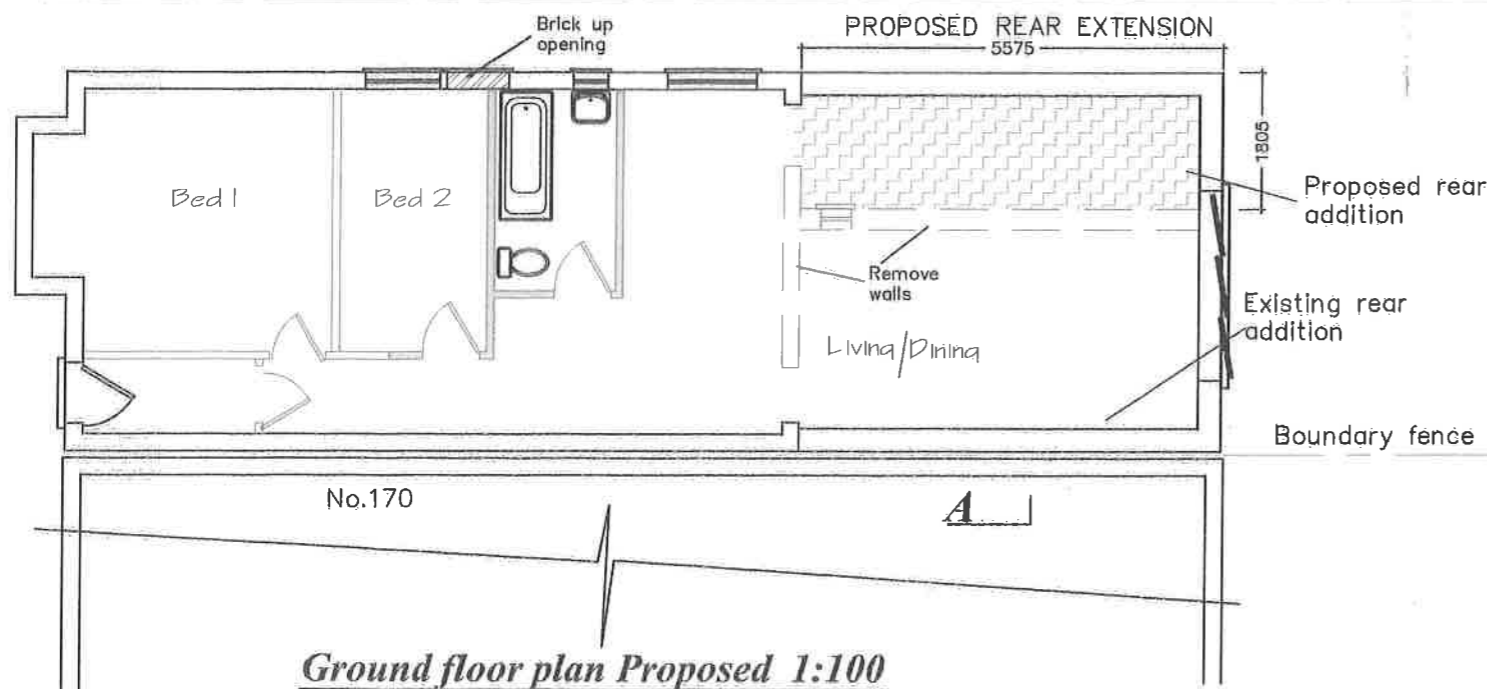

Ground floor plan Proposed 1:100

Boundary fence

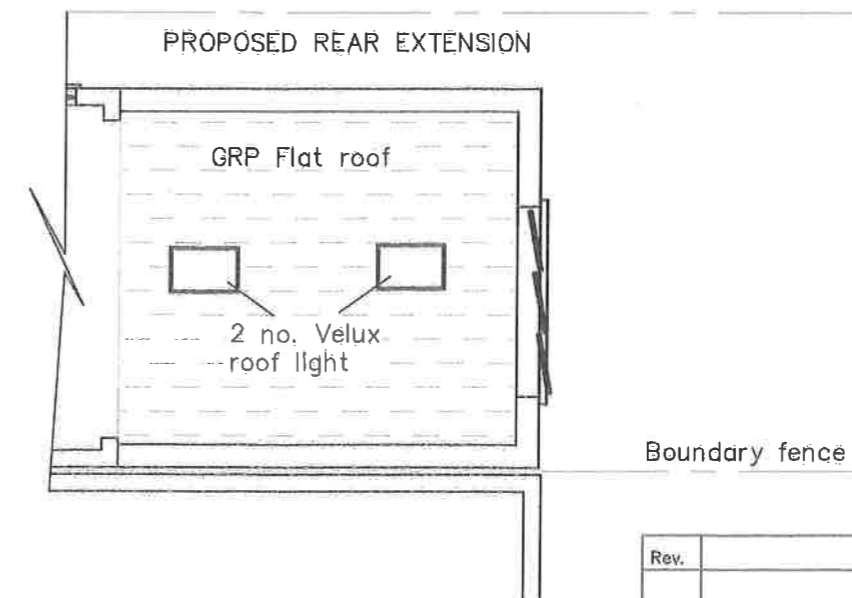

Roof plan proposed 1:100

PLANNING SUBMISSION DRAWING

Rev.	Description	Date

Enlargement of rear extension

**168 Douglas Road, Surbiton
KT6 7SE**

Scale	As shown	Date	Feb.2024	Drg. No	Dou/PL 01_01	Sheet	1 of 3	Rev.	
-------	----------	------	----------	---------	--------------	-------	--------	------	--

