

NOTES:

All dimensions and levels are to be verified on site, any discrepancies, omissions, to be reported to client before works commences. All works are to be carried out only after LA planning permission and on approval under the building regulations are obtained. Take adequate care when excavating as service runs and drains are located in the area. Any such runs to be repositioned or protected. All to the satisfaction of the relevant service board and LA

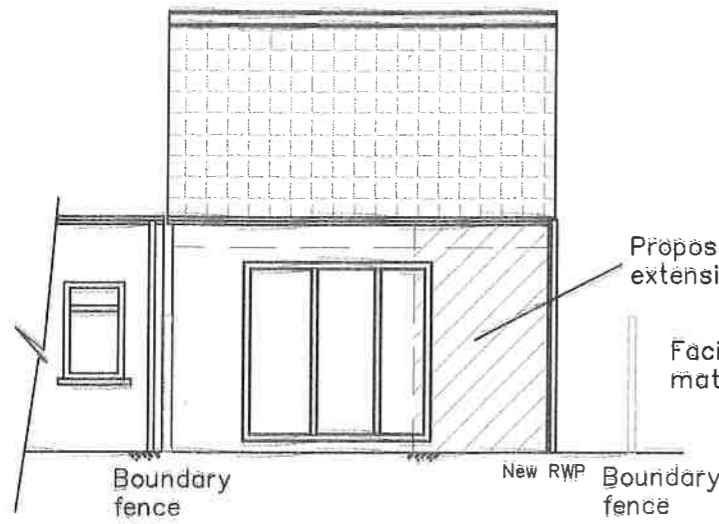

Rear elevation proposed 1:100

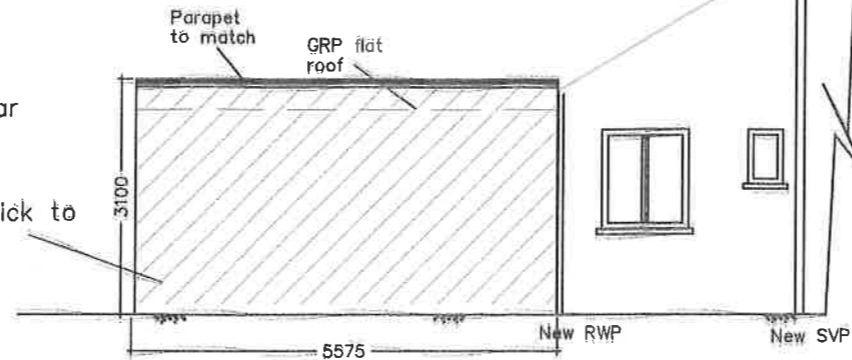

***Side elevation proposed 1:100
(view from No. 166)***

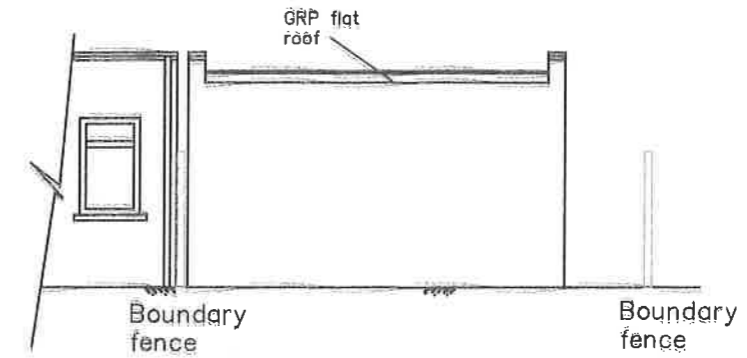

Sectional view proposed (A) 1:100

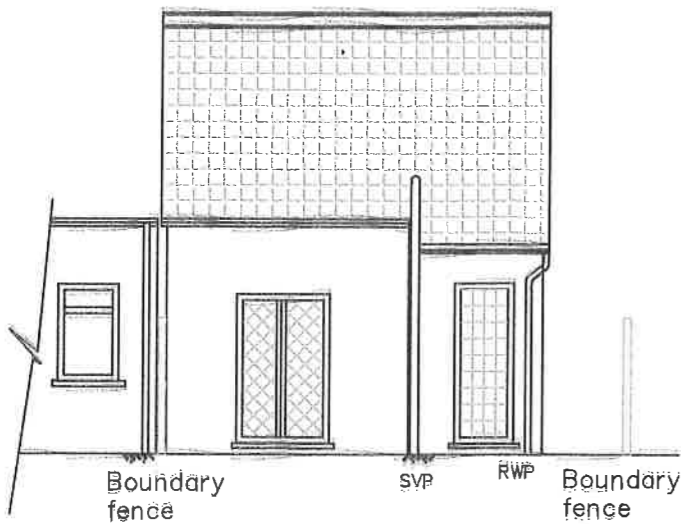

Rear elevation existing 1:100

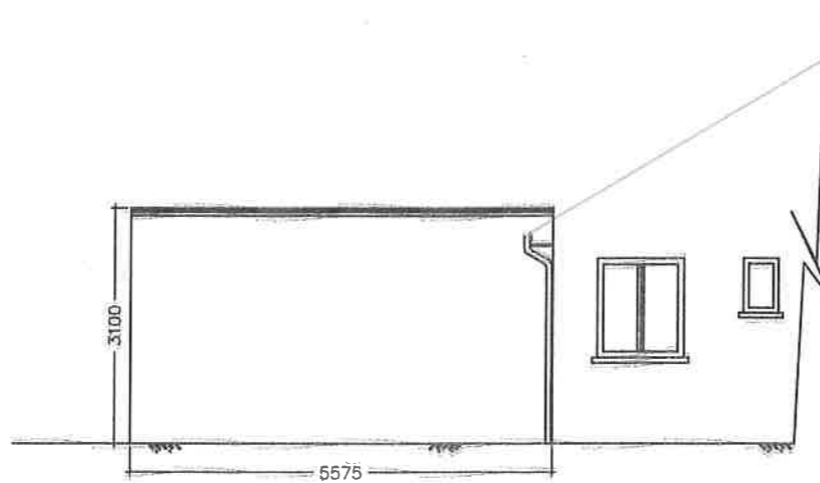

Side elevation existing 1:100

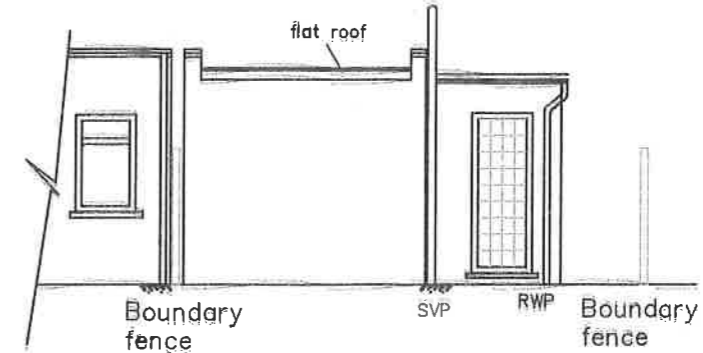

Sectional view existing (A) 1:100



Rev.	Description	Date

PLANNING SUBMISSION DRAWING

Enlargement of rear extension

**168 Douglas Road, Surbiton
KT6 7SE**

Scale As shown Date Feb.2024 Drg. No Dou/PL 01_02 Sheet 2 of 3 Rev.