

1 Proposed Ground Floor
1 : 50

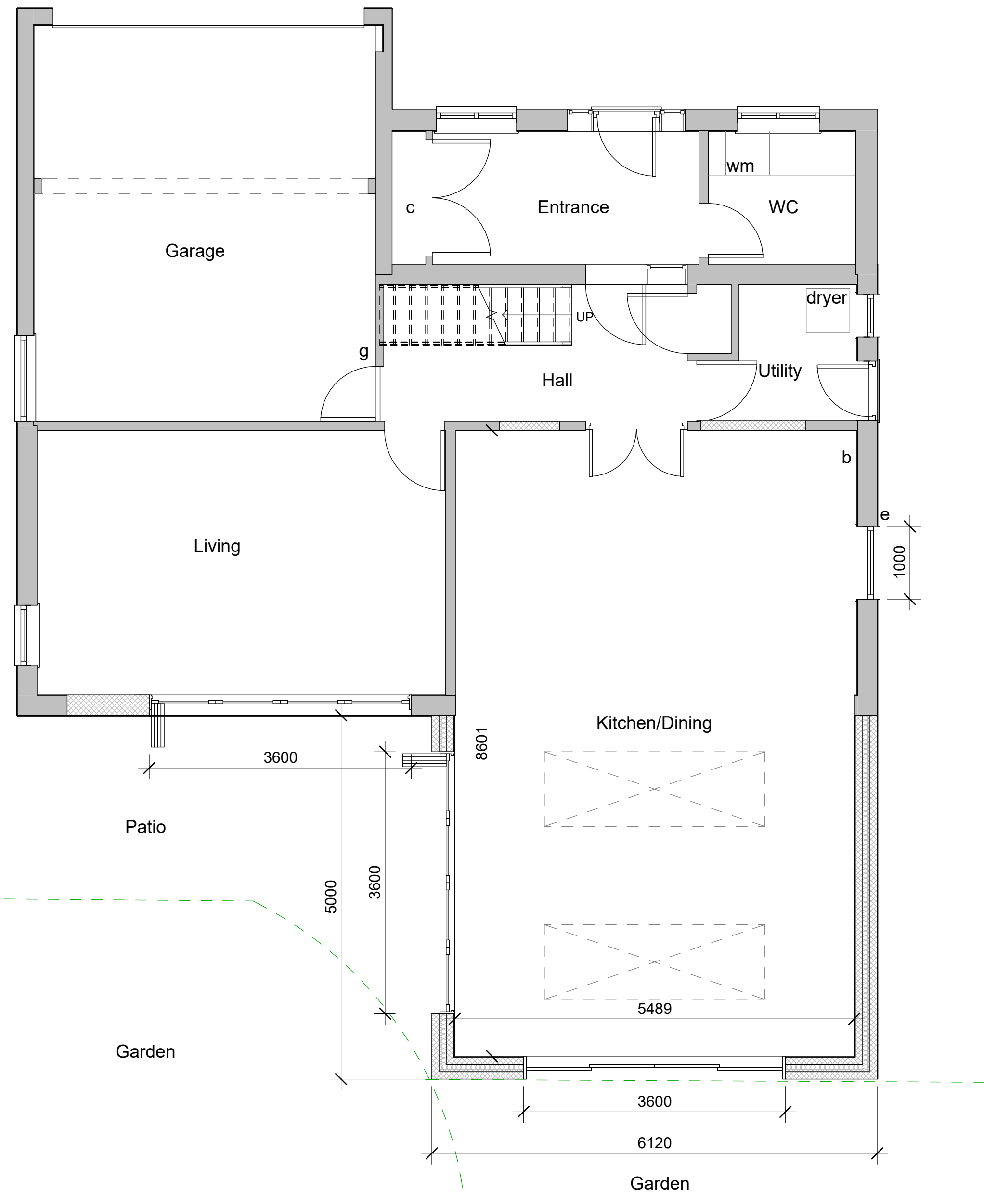

2 Proposed First Floor
1 : 50

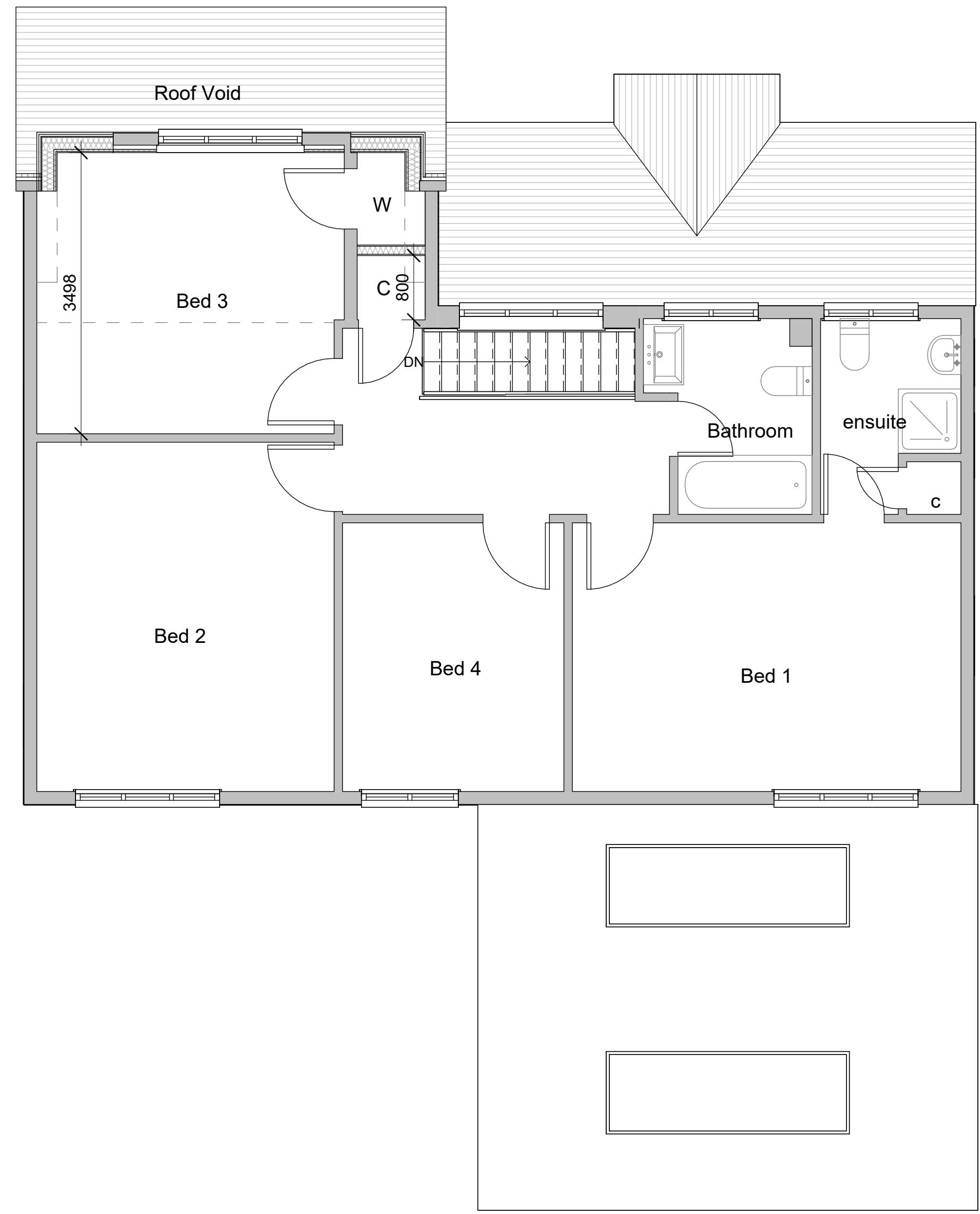

3 Proposed Roof Plan
1 : 100

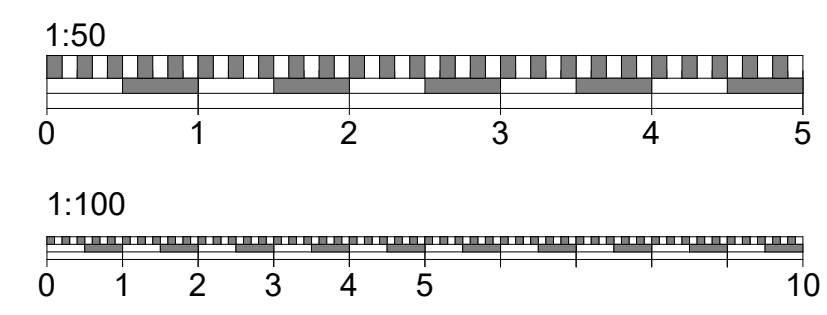
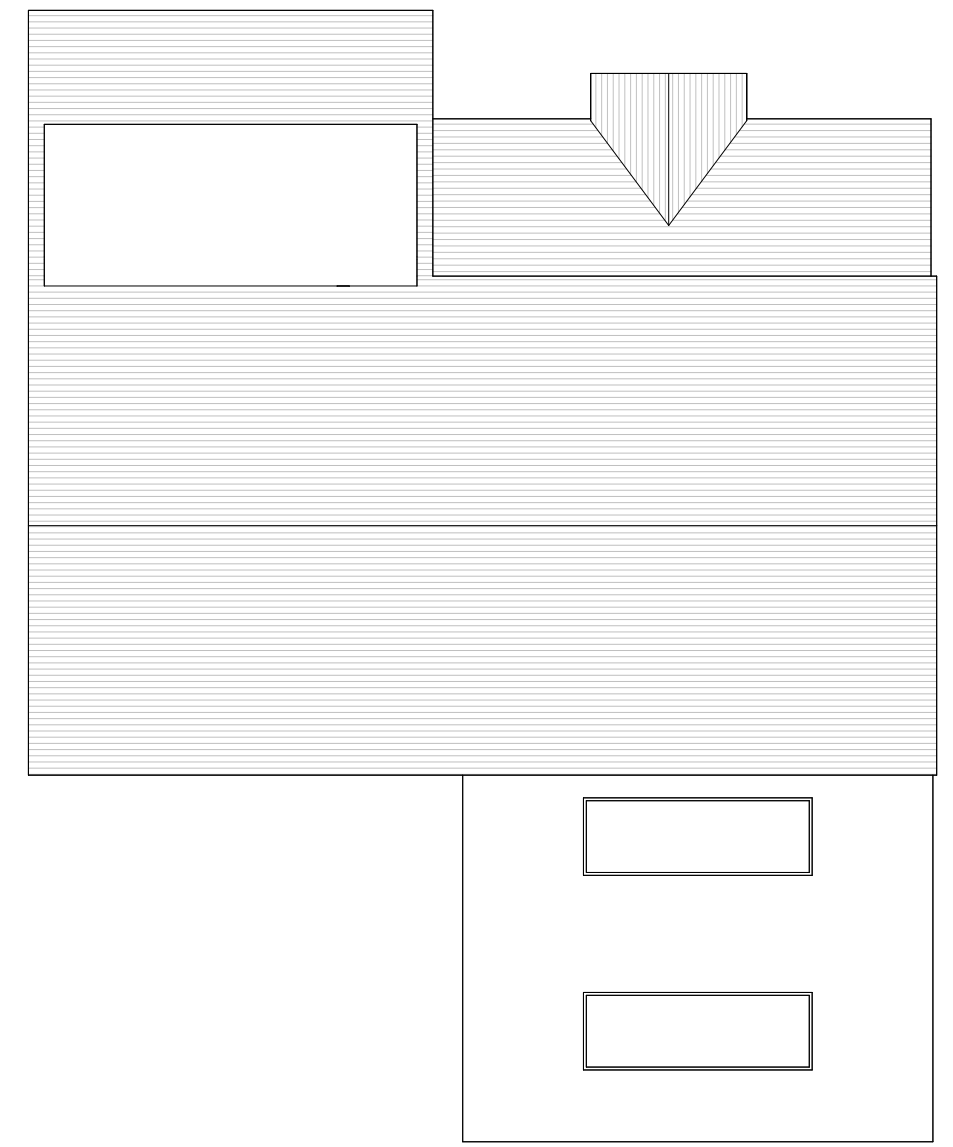

Do not scale from this drawing except for planning purpose. Contractor to verify all dimensions before setting out, commencing work or placing order



Project		
7 Langley Drive Camberley GU15 3TB		
Client		Colin & Helene
Drawing Title Proposed Floor Plans and Roof		
Project Ref	Layout Id	Rev.
3049	GA.03	02
Date: 02/02/2024	Scale @A1:	As indicated
<small>M3 Architectural Design Ltd Basepoint Centres Limited 377-399 London Road Camberley GU15 3HL t: 01276 300024 e: info@m3architecturaldesign.co.uk w: www.m3architecturaldesign.co.uk © 2024 M3 Architectural Design Ltd</small>		



1 Proposed Front Elevation
1 : 50

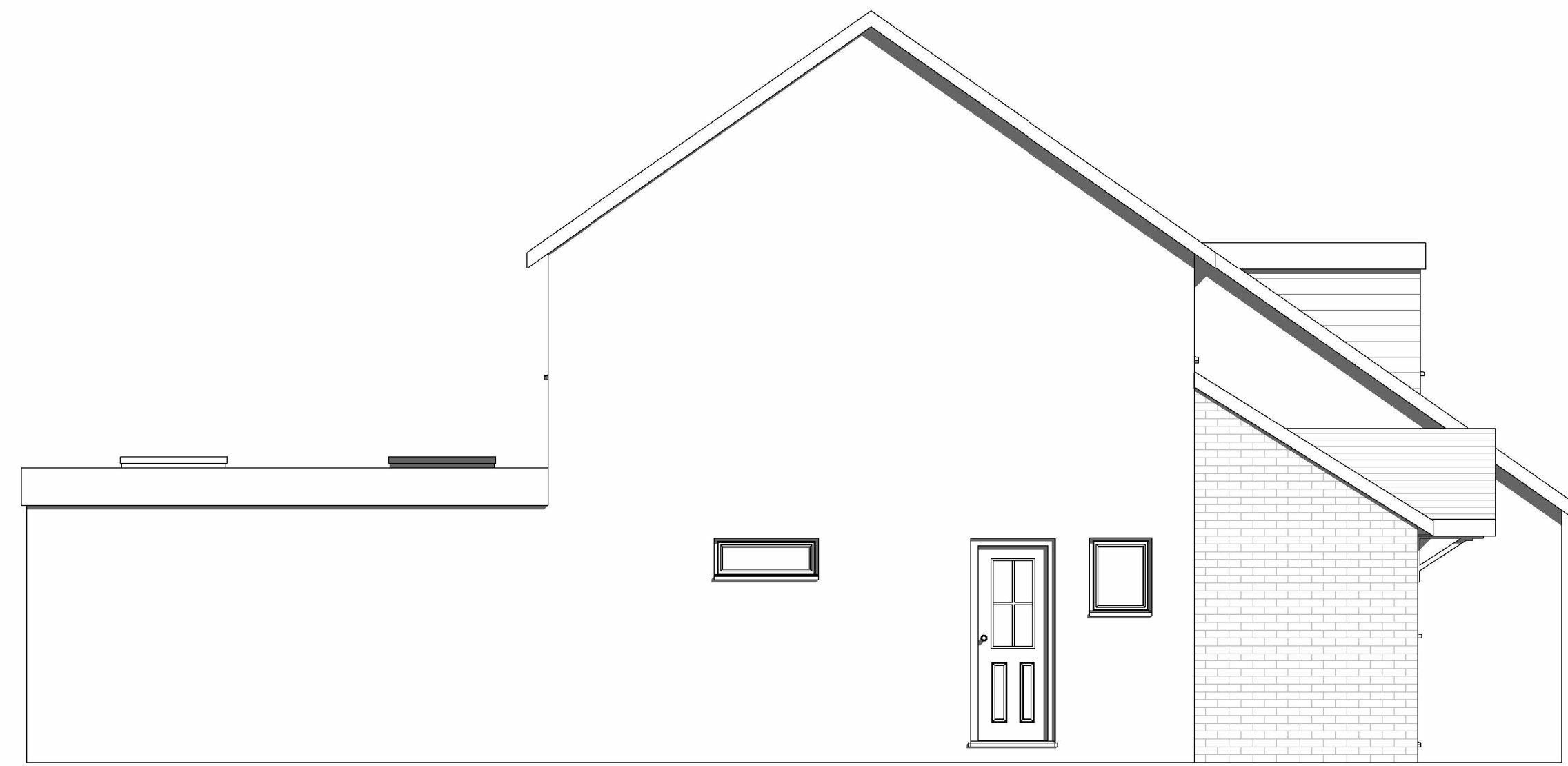

2 Proposed Side Elevation_1
1 : 50



3 Proposed Rear Elevation
1 : 50



4 Proposed Side Elevation_2
1 : 50



5 3D View 1



6 3D View 2

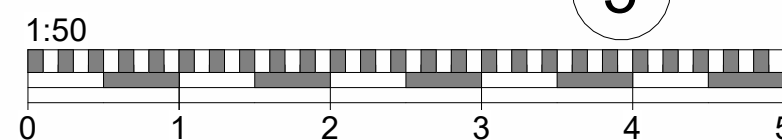

Do not scale from this drawing
except for planning purpose.
Contractor to verify all dimensions
before setting out,
commencing work or placing order



Project

7 Langley Drive
Camberley
GU15 3TB

Client Colin & Helene

Drawing Title
Proposed Elevations and 3D Views

Project Ref	Layout Id	Rev.
3049	GA.04	02

Date: 02/02/2024 Scale @A1: 1 : 50

M3 Architectural Design Ltd
Basepoint Centres Limited
377-399 London Road
Camberley GU15 3HL

t: 01276 300024
e: info@m3architecturaldesign.co.uk
w: www.m3architecturaldesign.co.uk

© 2023 M3 Architectural Design Ltd