

LANSDOWNE ROAD

LANSDOWNE ROAD

↙↙

↓

New timber gate
in the existing
rear fence

Bin pick up
location at end of
the shared alley
way

Bin store area in
the rear garden

Approved
extension

77

83

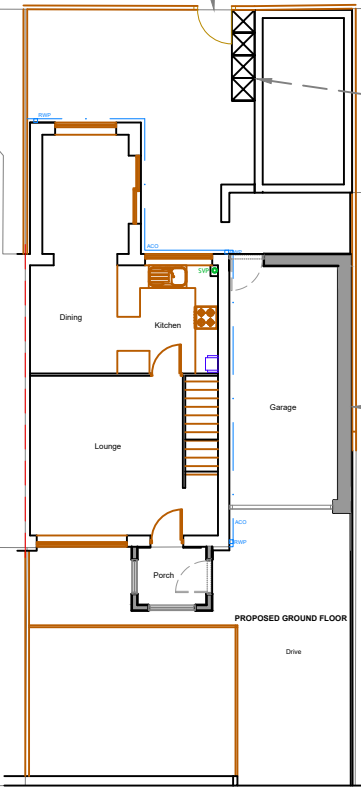

ELDON STREET

54

89

H

EDIFICE Building Consultants Limited

email: nick@edificebc.co.uk mobile: 07917125231

Architecture Project Management Consultancy

All levels and dimensions must be checked on site by contractor prior to commencement of works. Any variations must be reported to Edifice BC Ltd.
All information herein is the copyright of Edifice BC Ltd. Copying in full or in part is forbidden without the written permission from Edifice BC Ltd.

PROJECT Proposed Development at: 79 Eldon Street Tonge Bolton	DRAWING TITLE Proposed Site Plan Planning	CLIENT Mr and Mrs Pennington	DATE May '23	DRAWING No	REV
			DRAWN BY NH	839-1.03	E
			SCALE 1:200@A3		