

Proposed Door (D101) Front elevation / Main entrance door facing Halliwell road (Within existing structural opening. No change to structural opening)

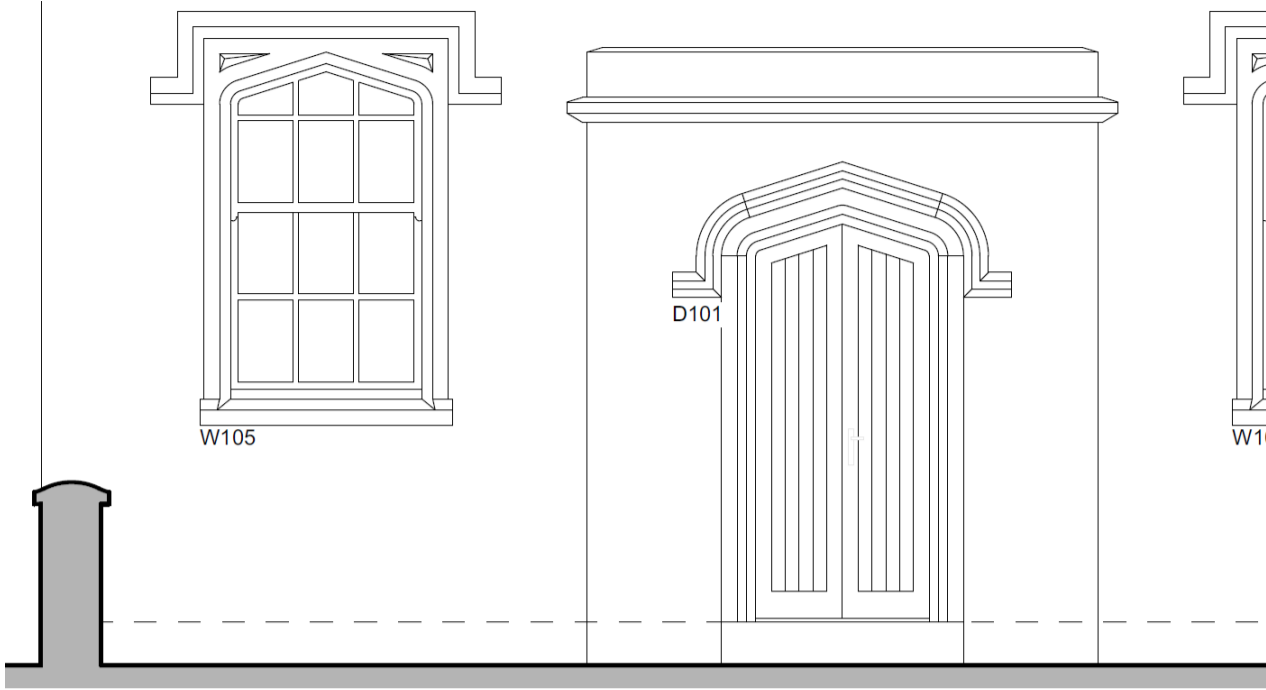

Main door (D101) onto Halliwell road .

Doors 101 and 102 to be vertical 125 mm wide "v" jointed vertical pannelled doors

It is proposed to match the door colour on st Pauls community centre (Building B below, to maintain the street symmetry)



Door (D102) Side door (Within existing structural opening. No change to structural opening)

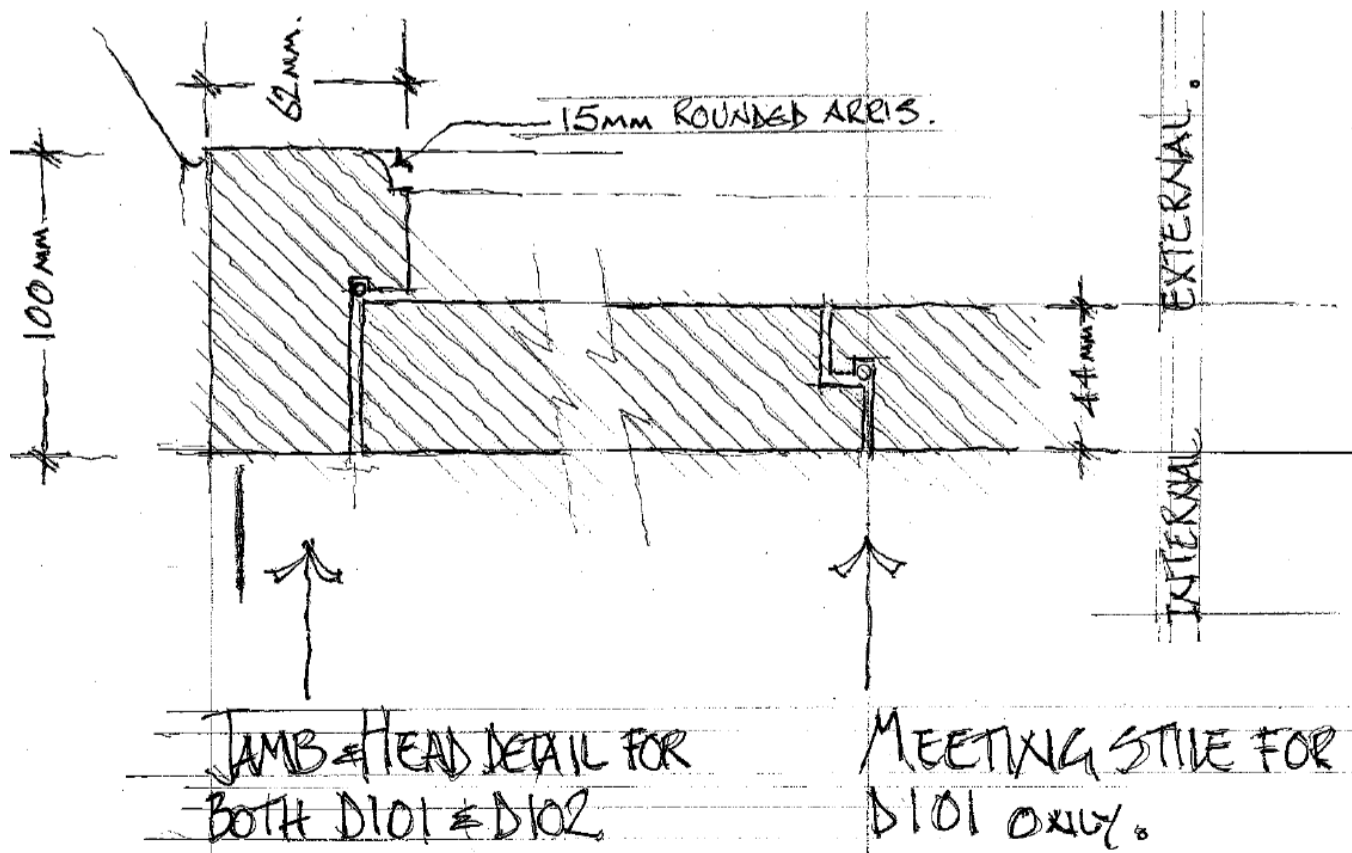
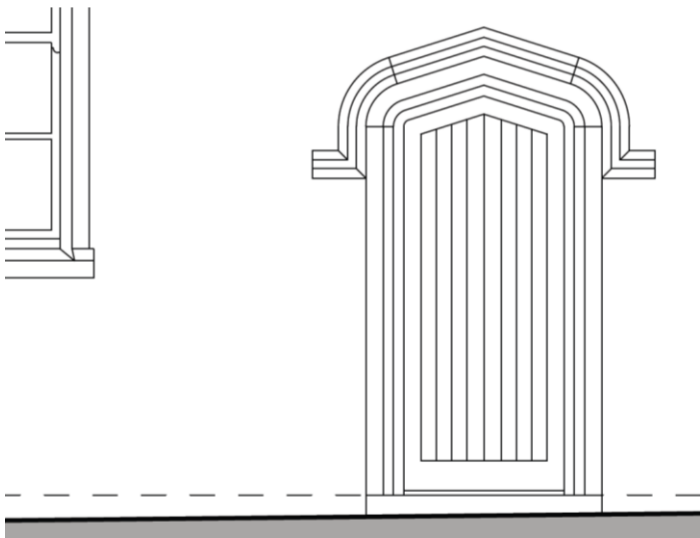

Hafway Youth club (St Pauls, Halliwell Road Bolton)

PROPOSED DOOR DETAILS / ELEVATIONS ... Job / Drawing number 4951/ 1005 (scale 1:50 or as dimensioned) Feb 2024.