

WS03 - INTERIOR ELEVATION. 1:20.

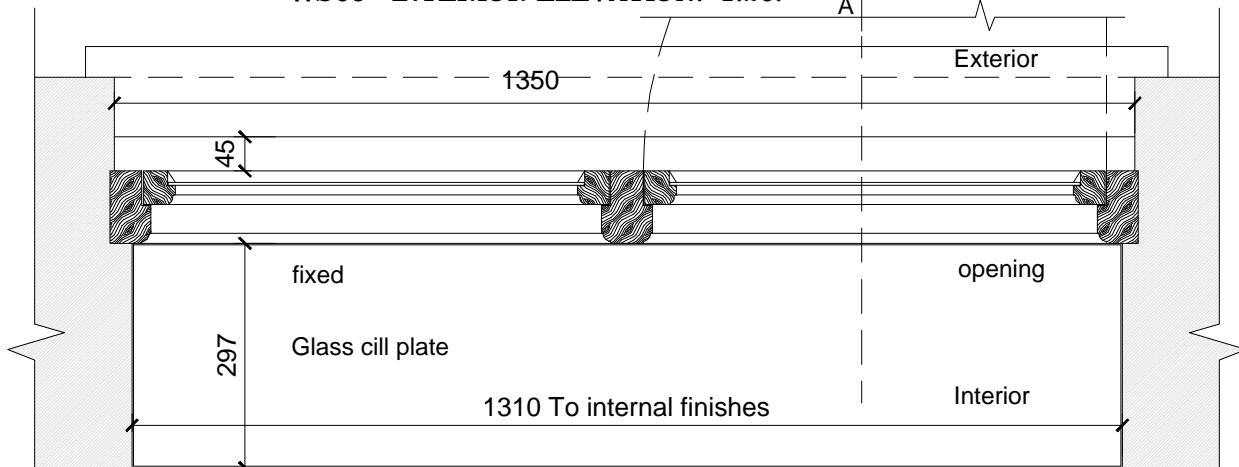

WS03 - PLAN LAYOUT. 1:20. (Bedroom)

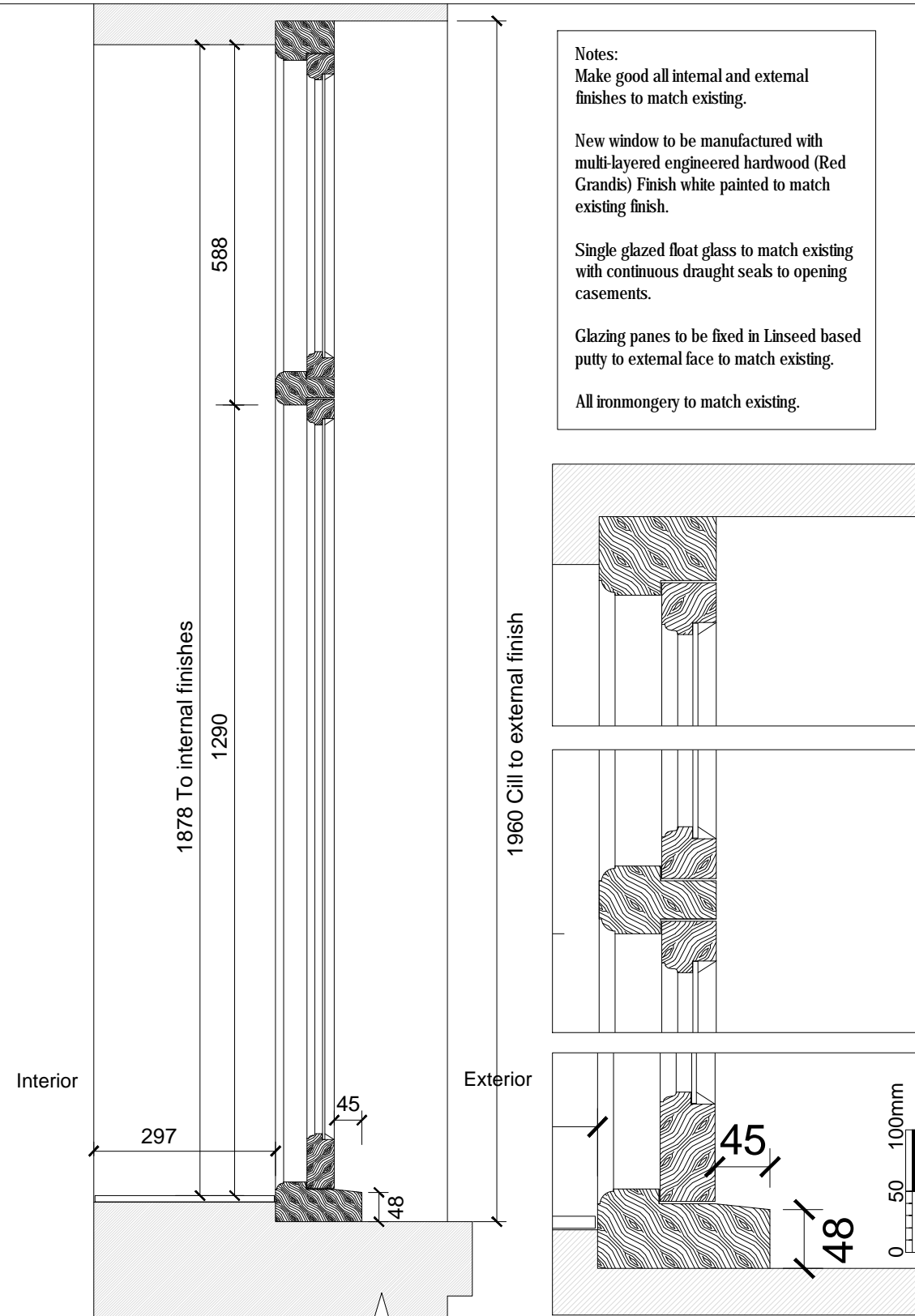

WS03 - SECTION A.

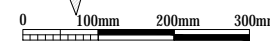

WS03 - SECTION DETAILS. 1:5.

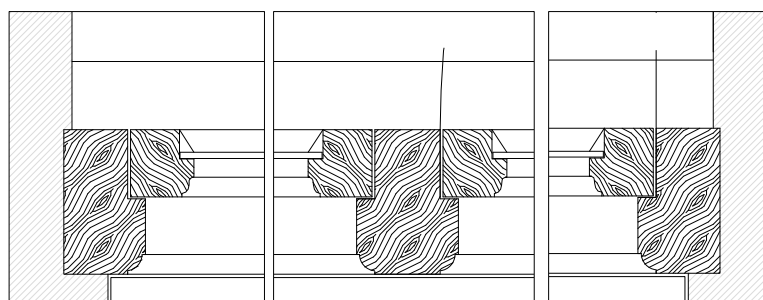

WS03 - PLAN DETAILS. 1:5.

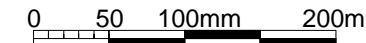

Notes:
 Make good all internal and external finishes to match existing.
 New window to be manufactured with multi-layered engineered hardwood (Red Grandis) Finish white painted to match existing finish.
 Single glazed float glass to match existing with continuous draught seals to opening casements.
 Glazing panes to be fixed in Linseed based putty to external face to match existing.
 All ironmongery to match existing.

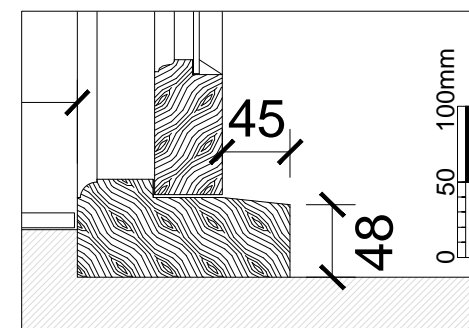
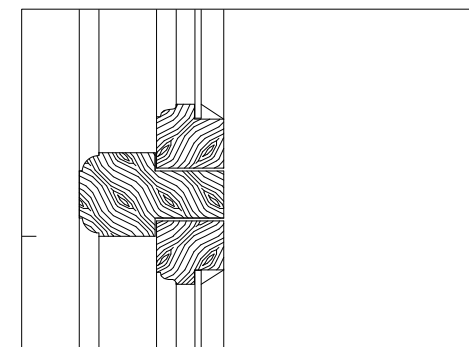
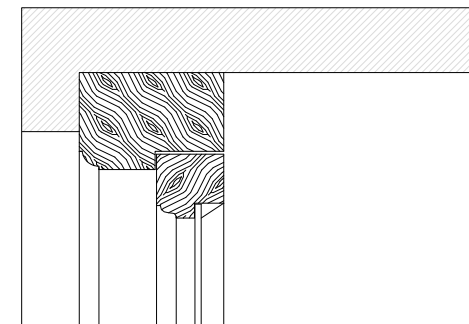

Notes:
 1 - This drawing is to be read in conjunction with all relevant Architects and Engineers drawings and specifications.
 2 - Dimensions to be verified on site. Only figured dimensions to be used and any discrepancies to be reported to Architect. Do not scale dimensions from printed drawings.

Legend:
 Existing

Rev	Date	Description



ARCHITECTURAL DEVELOPMENTS & INVESTMENTS LTD
 CHARTERED ARCHITECTS

20 AVONMORE ROAD, LONDON W14 8RR
 T 020 7602 0022 F 020 7602 1022

email: adiarchitects@btconnect.com

CLIENT
 Mr Brook Saib.

PROJECT
 Flat 5 (First & Second Floor),
 43 Wilton Crescent, Knightsbridge,
 London, SW1X 8RX.

TITLE
 Proposed Window - WS03

DRAWN CR	CHECKED ADI	APPROVED
--------------------	-----------------------	-----------------

DATE 27-02-24	SCALE 1:20@A1,1:5@A1.
-------------------------	---------------------------------

STATUS
 Planning / Listed Building Consent

DRAW. NO. 2022/GA/01/03	REV -
-----------------------------------	-----------------