

- GENERAL NOTES**
- THIS DOCUMENT MUST NOT BE ALTERED, REPRODUCED OR DISTRIBUTED WITHOUT PRIOR WRITTEN CONSENT OF THE ORIGINATOR
 - THIS DOCUMENT MUST NOT BE ALTERED - THE ORIGINATOR ACCEPTS NO RESPONSIBILITY FOR ANY DISCREPANCIES ARISING AS A RESULT OF THE ORIGINATOR'S INFORMATION BEING ALTERED BY OTHERS
 - THIS DOCUMENT IS COPYRIGHT OF THE ORIGINATOR AND MUST BE TREATED AS CONFIDENTIAL
 - THIS DOCUMENT MUST BE READ IN CONJUNCTION WITH ALL SUPPORTING DOCUMENTS PRODUCED BY THE ORIGINATOR AND OTHER PROJECT DISCIPLINES
 - THE ORIGINATOR ACCEPTS NO RESPONSIBILITY FOR THE ACCURACY OF BACKGROUND INFORMATION PRODUCED BY THIRD PARTIES - THIS MUST BE TREATED AS INDICATIVE ONLY
 - DO NOT SCALE THIS DOCUMENT - USE FIGURED DIMENSIONS ONLY
 - ALL DIMENSIONS MUST BE CHECKED ON SITE PRIOR TO COMMENCEMENT OF ANY RELATED WORK
 - ANY DISCREPANCY MUST BE REPORTED TO THE ORIGINATOR
 - USERS OF THIS DOCUMENT ARE RESPONSIBLE FOR CHECKING WHICH REVISION IS CURRENT
 - THE DOCUMENT STATUS "INFORMATION" OR "PRELIMINARY" INDICATES THAT THIS DRAWING IS FOR REFERENCE PURPOSES ONLY - THE ORIGINATOR WILL ACCEPT NO RESPONSIBILITY FOR THE COMPLETENESS OF INFORMATION UNDER THIS STATUS

DRAWING NOTES:

REV	DESCRIPTION	DATE	BY	CHKD
-	-	-	XX	XX

STATUS:
PLANNING

CLIENT:
Rothney Investments Ltd

PROJECT:
Coniston House
Park Street
Stow-on-the-Wold, GL54 1AQ

DRAWING TITLE:
Existing Elevations

ORIGINATOR:

GOODING
CHARTERED SURVEYORS
CONSTRUCTION | PROPERTY | ARCHITECTURAL

T: 01386 848850; M: 07729 260991
W: www.goodingcs.com

DRAWN BY: CF	CHECKED BY: TG
SCALE: 1:100	PROJECT NO.: 163-22
DATE: July 2022	DRAWING NO.: 04
LEVEL: 00	REVISION: -
TYPE: PL	ROLE: B



South Elevation

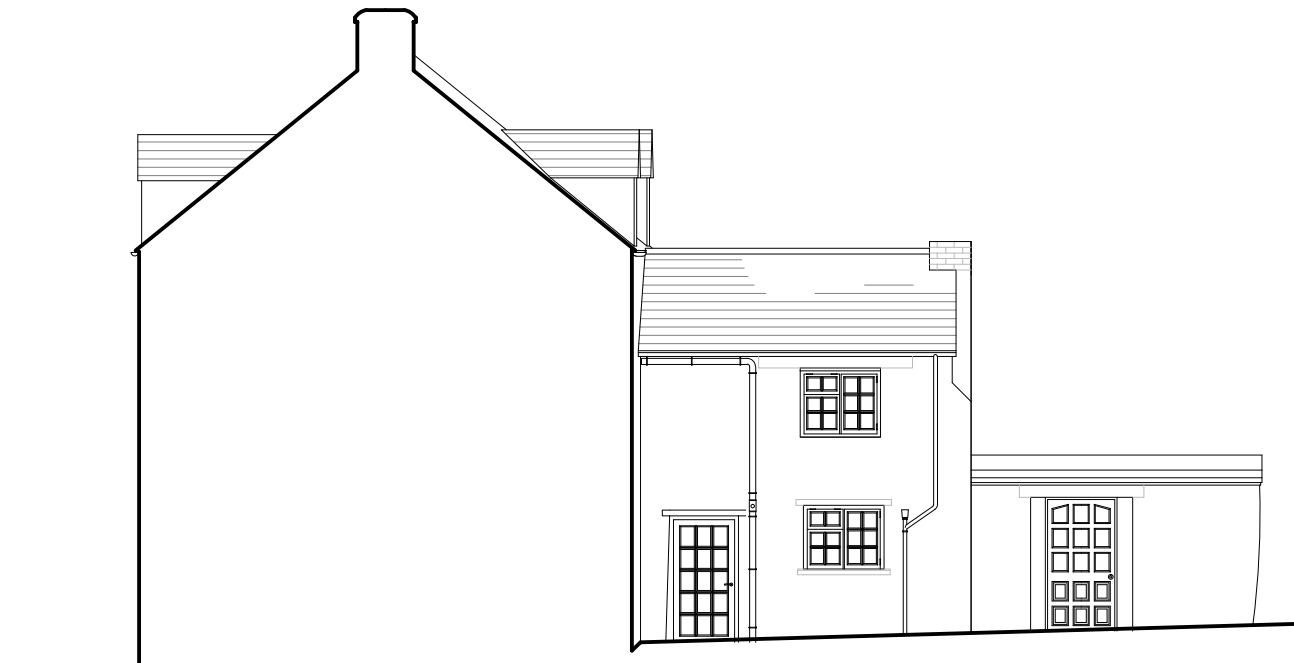

East Elevation



North Elevation

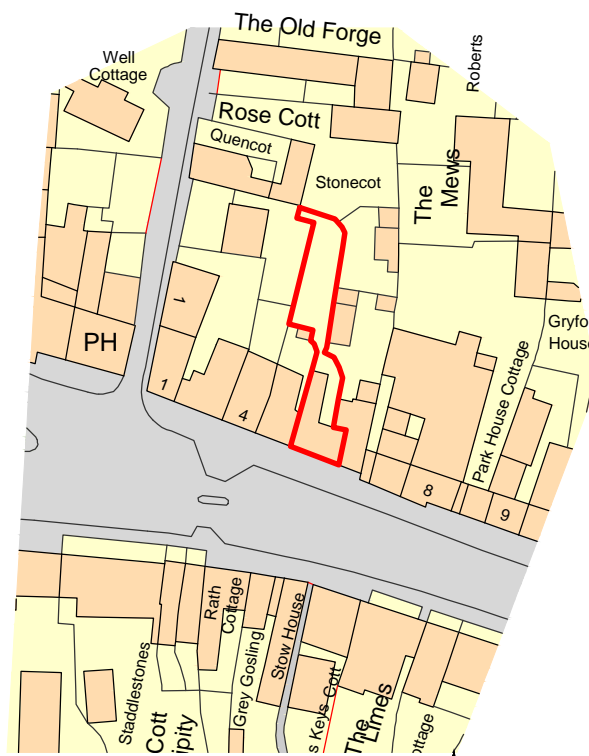

Site Location Plan

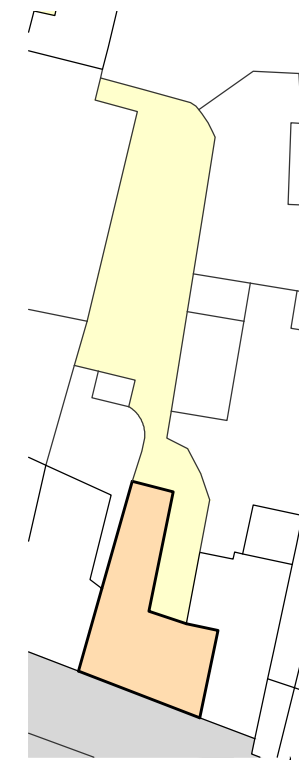
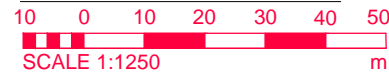

Block Plan

