

View range set to 0.9m.

| | |
|---|---------------------|
| — | Skeiling lines 0.9m |
| — | Skeiling lines 1.2m |
| — | Skeiling lines 1.5m |
| — | Skeiling lines 1.8m |
| — | Skeiling lines 2.1m |
| — | Skeiling lines 2.4m |

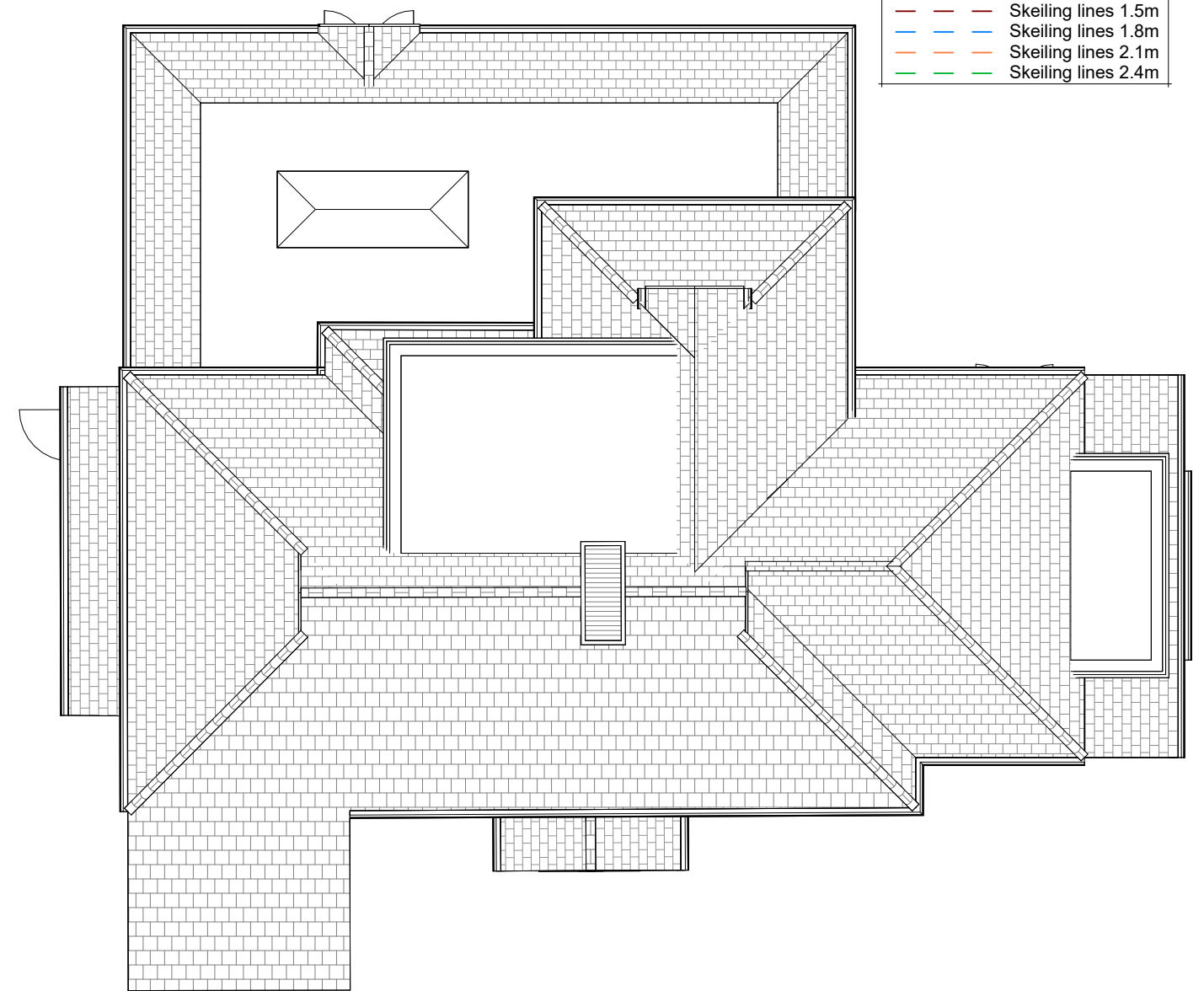
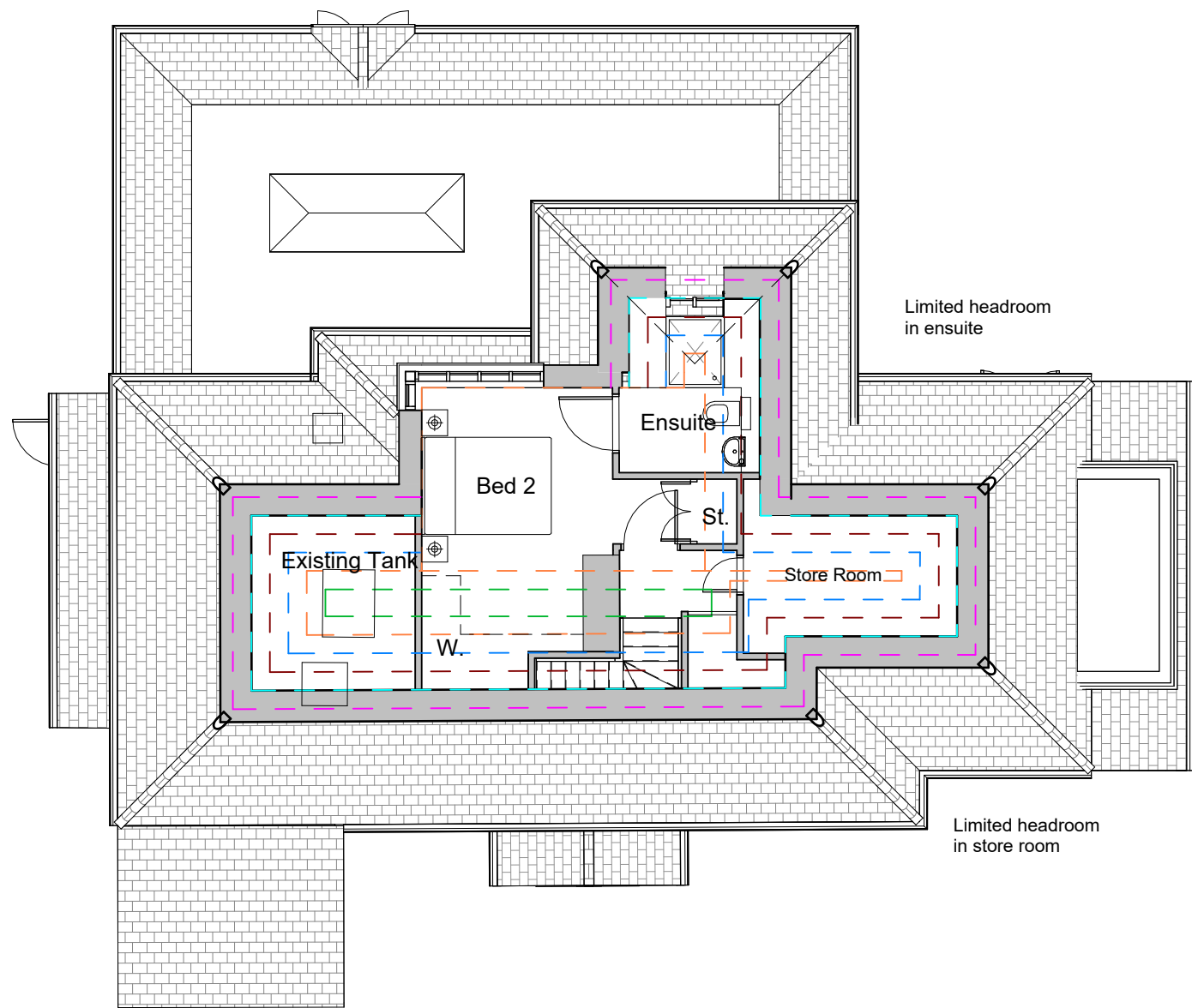

1 **Second Floor Plan**
1 : 100

2 **Roof Plan**
1 : 100

Design based on survey CM/22220 dated Sept 22. Design subject to further on-site review. Limited headroom to all second-floor rooms.

| | | | | | |
|------|-------|------------|------|-------|------------|
| REV: | DATE: | REVISIONS: | REV: | DATE: | REVISIONS: |
| | | | | | |

| | | | | | |
|---------|--------------------------------|---------------|---------|---|--|
| PROJECT | Moonraker, Vicarage Road, Send | | | | |
| SCALE | 1 : 100 | (A3 ORIGINAL) | DRAWING | Rear Playroom Expansion Second Floor & Roof Plan | |
| DRAWN | Author | 22078 | P211 | | |
| DATE | Oct 22 | | | | |



architecture planning masterplanning
 Broadmeade House, Farnham Business Park,
 Weydon Lane, Farnham, Surrey, GU9 8QT.
 info@osparchitecture.com www.osparchitecture.com
 Tel: 01252 267878
O'Keeffe Scanlon Limited. Company Registration No. 2878093

© COPYRIGHT EXISTS ON THE DESIGNS AND INFORMATION SHOWN ON THIS DRAWING
 THE CONTRACTOR MUST VERIFY ALL DIMENSIONS ON SITE BEFORE MAKING SHOP DRAWINGS OR COMMENCING WORK OF ANY KIND.