

View range set to 1.5m.

| | |
|-------|---------------------|
| — — — | Skeiling lines 1.5m |
| — — — | Skeiling lines 1.8m |
| — — — | Skeiling lines 2.1m |
| — — — | Skeiling lines 2.4m |

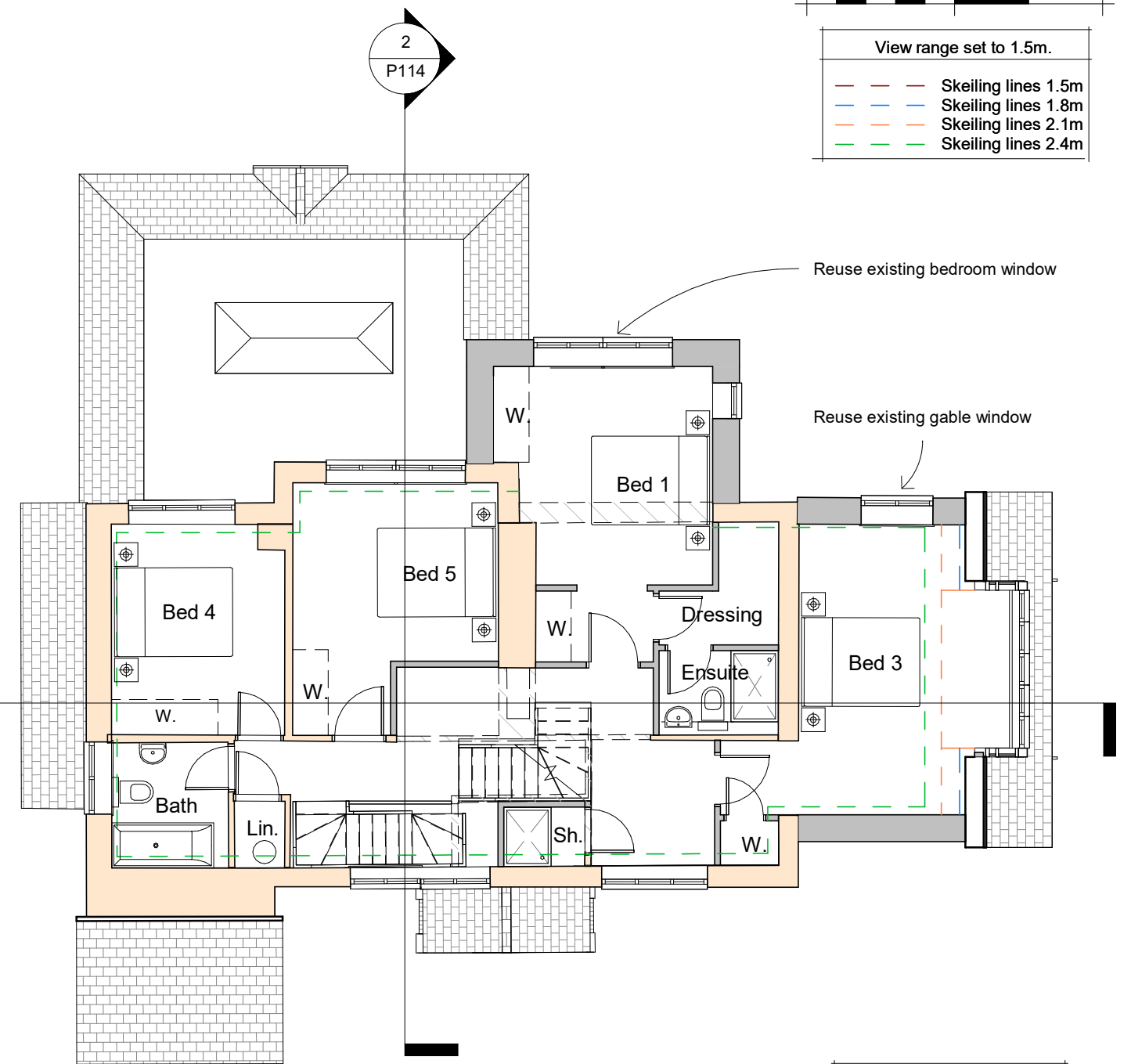
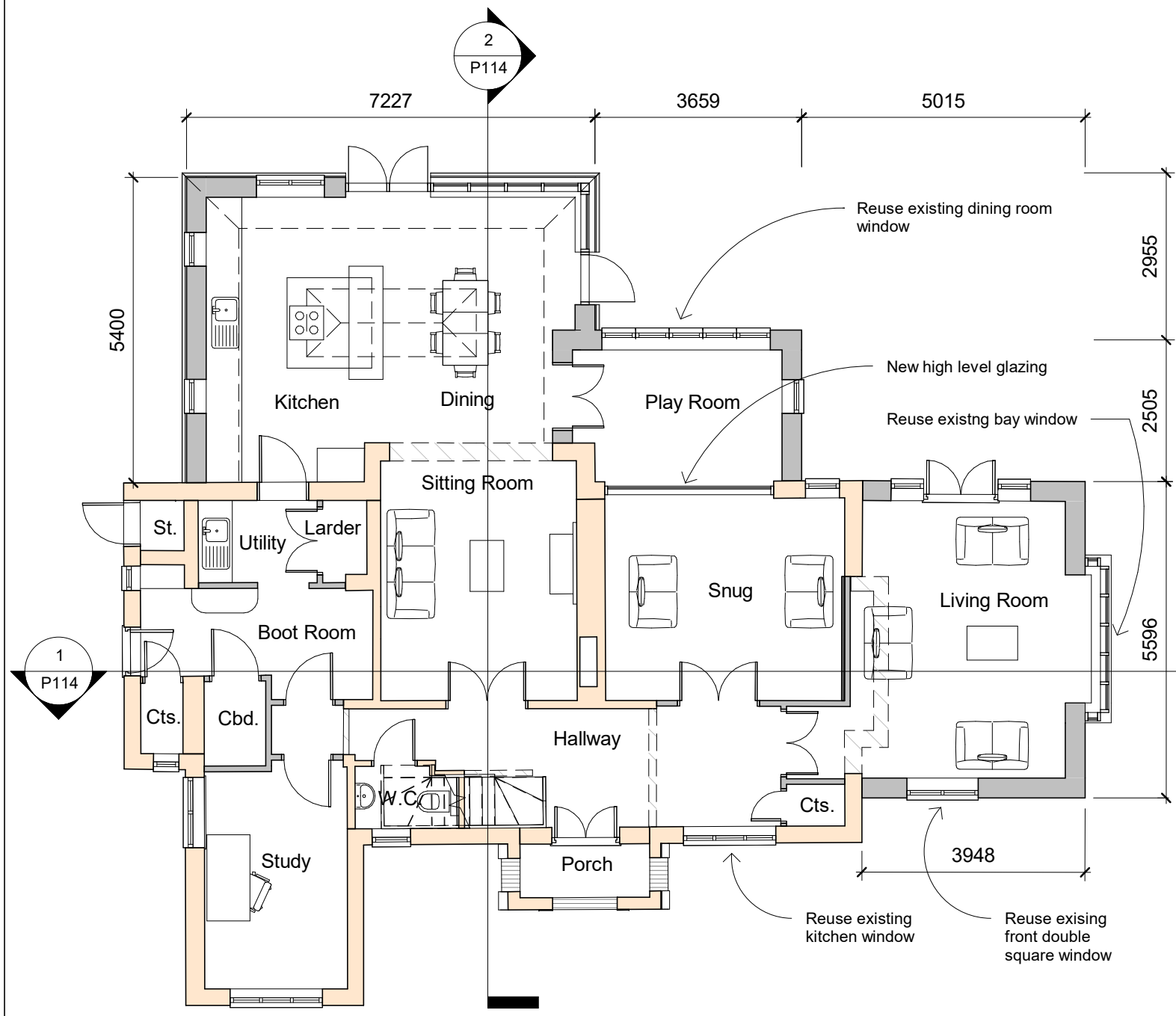

1 Ground Floor Plan
1 : 100

2 First Floor Plan
1 : 100

Key

| | |
|--|----------------|
| | Existing Walls |
| | Proposed Walls |
| | Removed Walls |

| REV: | DATE: | REVISIONS: |
|------|----------|---|
| A | 12.10.22 | Drawings progressed |
| B | 27.10.22 | Updated following client comments. |
| C | 15.10.22 | Windows and doors updated in the Kitchen & Dining room. |
| D | 30.11.22 | Kitchen window updated. |
| E | 04.01.23 | Dimensions added. |

| REV: | DATE: | REVISIONS: |
|------|-------|------------|
| | | |

| | | | | |
|---------|---------|--------------------------------|---------|----------------------|
| PROJECT | | Moonraker, Vicarage Road, Send | | |
| SCALE | 1 : 100 | (A3 ORIGINAL) | DRAWING | Proposed Floor Plans |
| DRAWN | NL | 22078 | P110 | E |
| DATE | Oct 22 | | | |

architecture planning masterplanning
 Broadmead House, Farnham Business Park,
 Weydon Lane, Farnham, Surrey, GU9 8QT.
 info@osparchitecture.com www.osparchitecture.com
 Tel: 01252 267878
©Worfe Scanlon Limited. Company Registration No. 2878093

C COPYRIGHT EXISTS ON THE DESIGNS AND INFORMATION SHOWN ON THIS DRAWING THE CONTRACTOR MUST VERIFY ALL DIMENSIONS ON SITE BEFORE MAKING SHOP DRAWINGS OR COMMENCING WORK OF ANY KIND.