

Notes

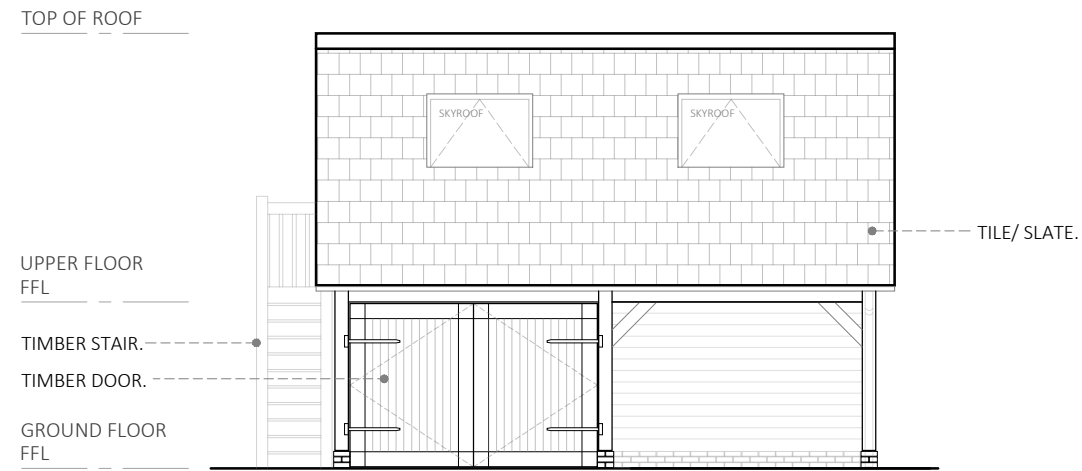

01 | PROPOSED WEST ELEVATION
07-101 | SCALE 1:100 @A3

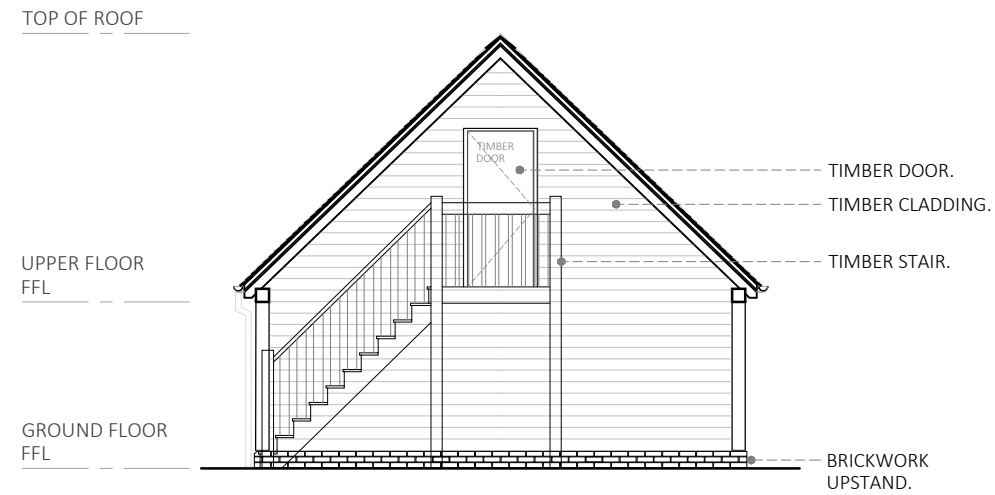

02 | PROPOSED NORTH ELEVATION
07-101 | SCALE 1:100 @A3

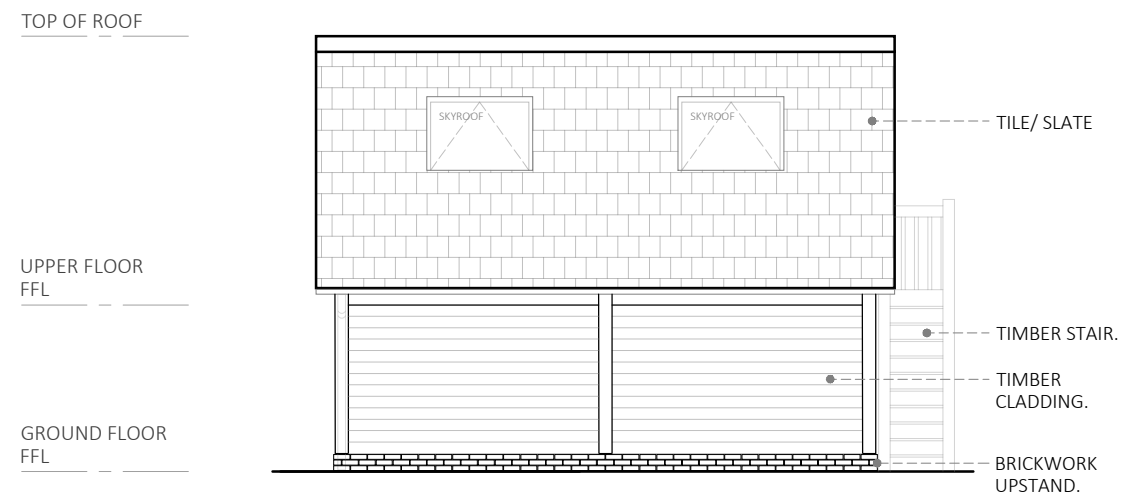

03 | PROPOSED EAST ELEVATION
07-101 | SCALE 1:100 @A3

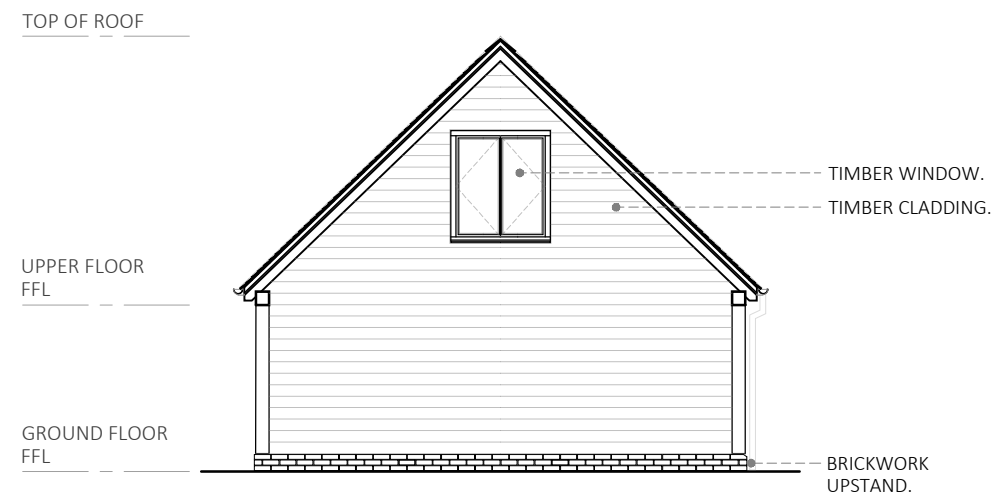

04 | PROPOSED SOUTH ELEVATION
07-101 | SCALE 1:100 @A3

Rev	Date	Details	Authorised
-	26.02.24	issued for planning.	IC

Important Note

All dimensions are in millimetres. Where dimensions are not given, drawings must not be scaled and the matter referred back to Ian Chin Architects.

All dimensions and conditions are to be checked on site by the contractor prior to preparing drawings or commencing any work. The contractor is responsible for checking that there is no conflict between site dimensions and drawn dimensions.

In the event of any detail or dimensional conflict between Ian Chin Architects drawings, the matter must be referred back to Ian Chin Architects for clarification.

Ian Chin Architects
email: ian@ianchin.co.uk
website: www.ianchin.co.uk

Client
Mr. & Mrs. Shippen

Project
**Glenlossie, Mill Road,
Debden, Saffron Walden,
Essex CB11 3LB**

Title
**Outbuilding
North, East, South & West Elevations**

Date	Drawn	Checked	Authorised
01.06.2022	-	-	IC

Scale
1:100 @A3

Issue Status

FOR PLANNING

Drawing No	Rev
2019-AR-07-101	-

