

**Unit Finishes:**

The workshop unit is to be painted Green. The colour will be similar to the adjacent image, applied on to scored/etched surface to ensure longevity and reduce flaking/peeling.

**RAL 6003  
Olive Green**

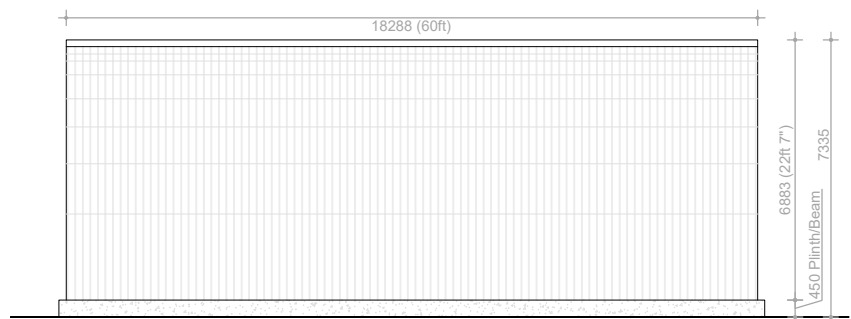
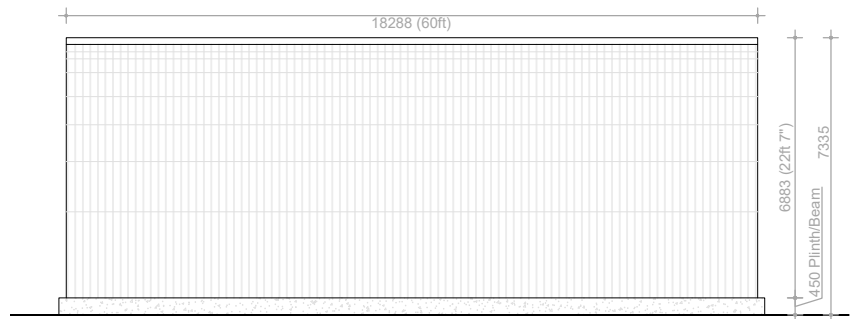

**Fence Type and Finishes:**

The set boundaries have been proposed as Paladin and Palisade, mixed, to the south and eastern boundaries. We will retain the palisade fencing as a security measure and therefore the proposal is for all fences (as indicated by planning) to be Green Palisade fencing. The Gate will be painted in the same shade of Green as proposed.

| REV                                 | DESCRIPTION  | DATE |
|-------------------------------------|--------------|------|
| Purpose of Issue <b>INFORMATION</b> |              |      |
| Drawn                               | Checked      | -    |
| Date                                | 27.02.24     |      |
| Scale                               | 1:200        | @A3  |
| Project Number                      | Sheet Number | Rev  |
| 4030                                | DR-03-035    | -    |