

Existing Ground Floor Plan

1:100

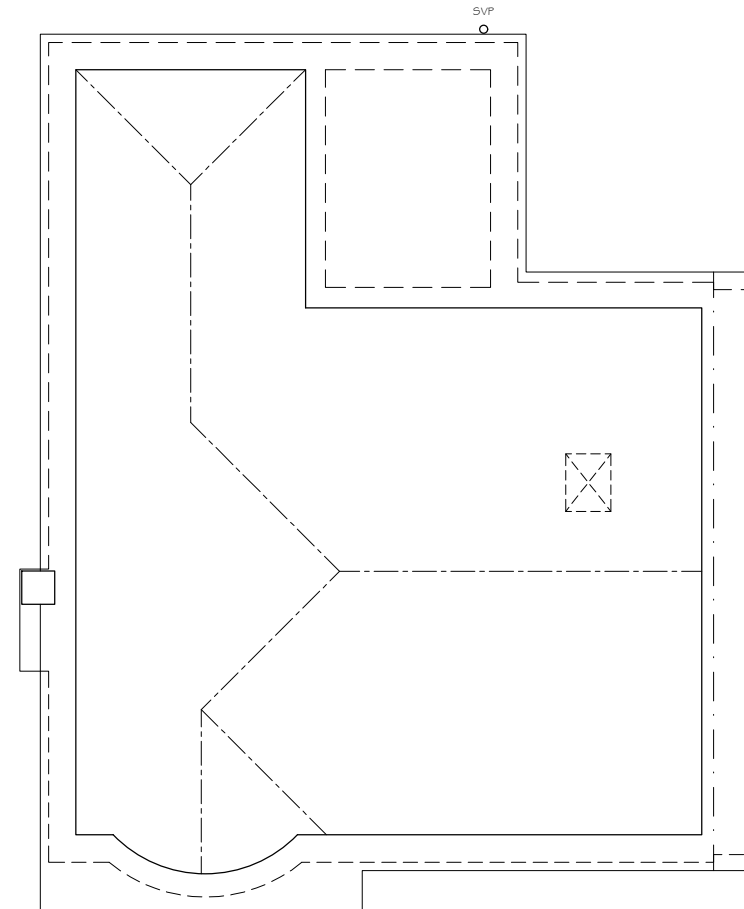
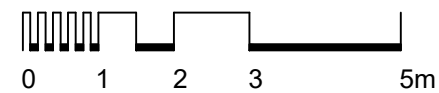

Existing Loft Floor Plan

1:100

Revision:	Date:	Description:
-	-	-

Steve Adams Architectural Services  
 tel: 07811 590239  
 email: plans4extension@gmail.com



Project: 8 Azalea Avenue  
 Wickford  
 SS12 0BD

Scale: As shown

Paper Size: A3

Date: Feb 2024

Drawing No: 745/02

Revision: -