

Existing Side Elevation

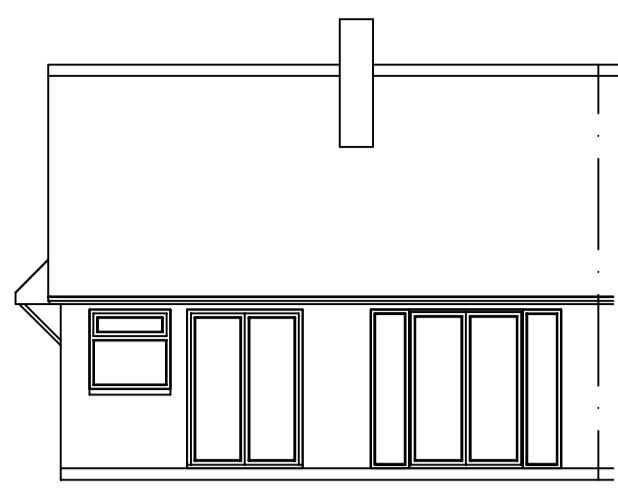

Existing Rear Elevation

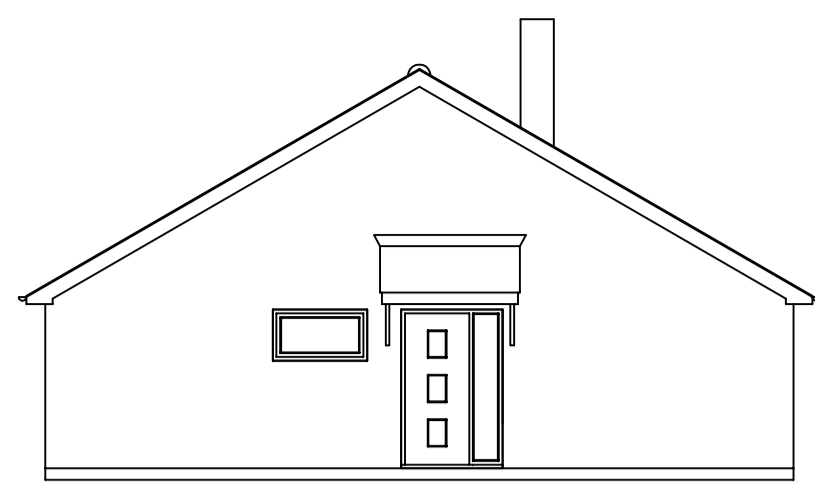

Existing Side Elevation

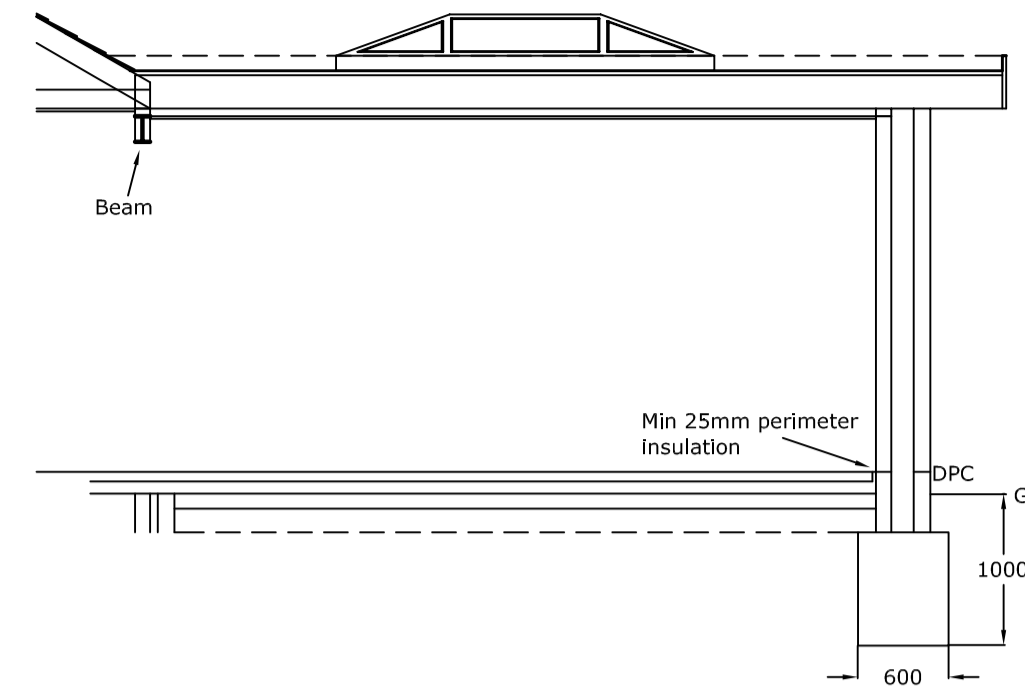

Section

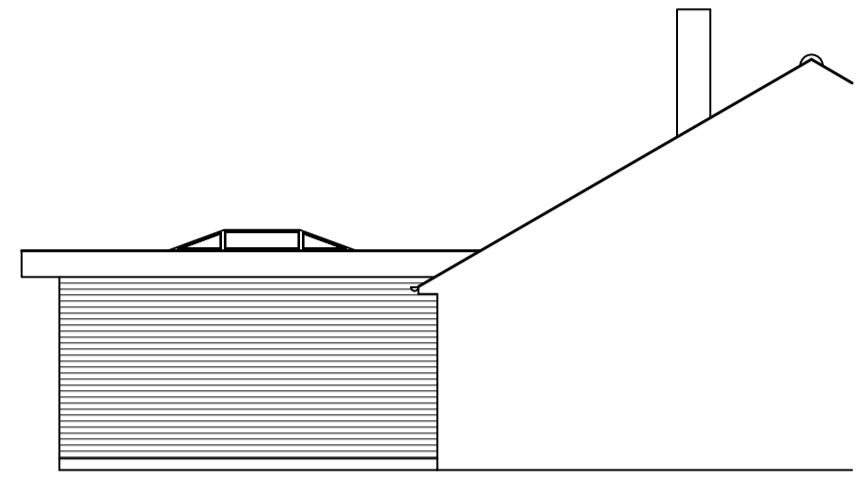

Proposed Side Elevation

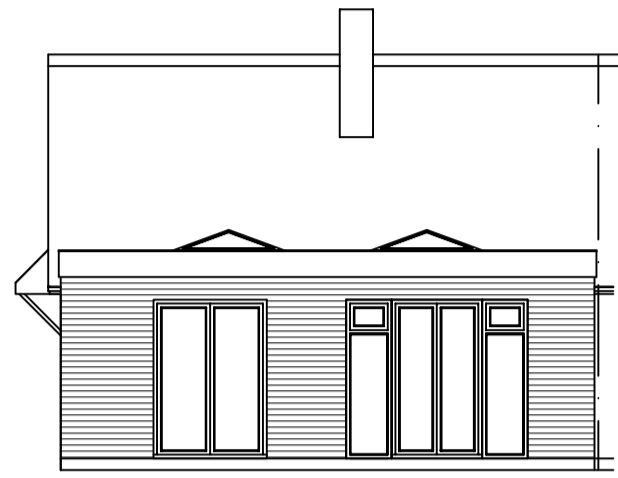

Proposed Rear Elevation

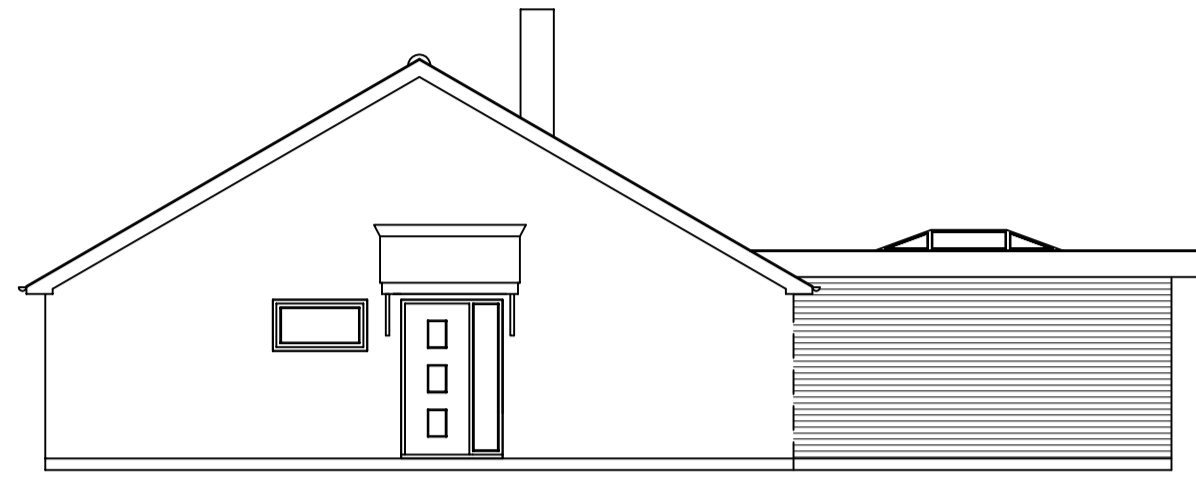

Proposed Side Elevation

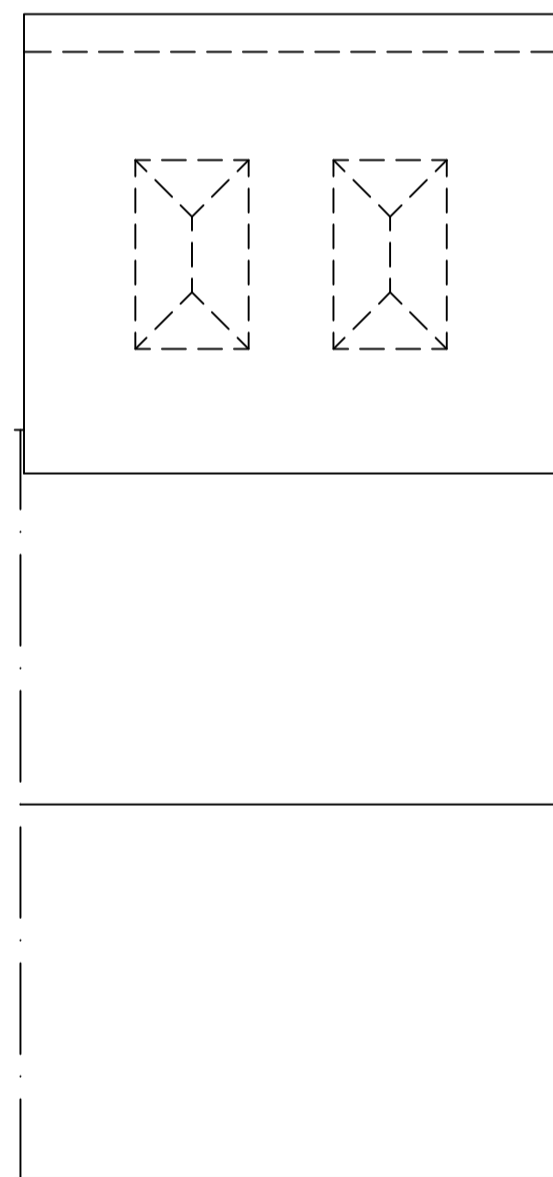

Roof Plan

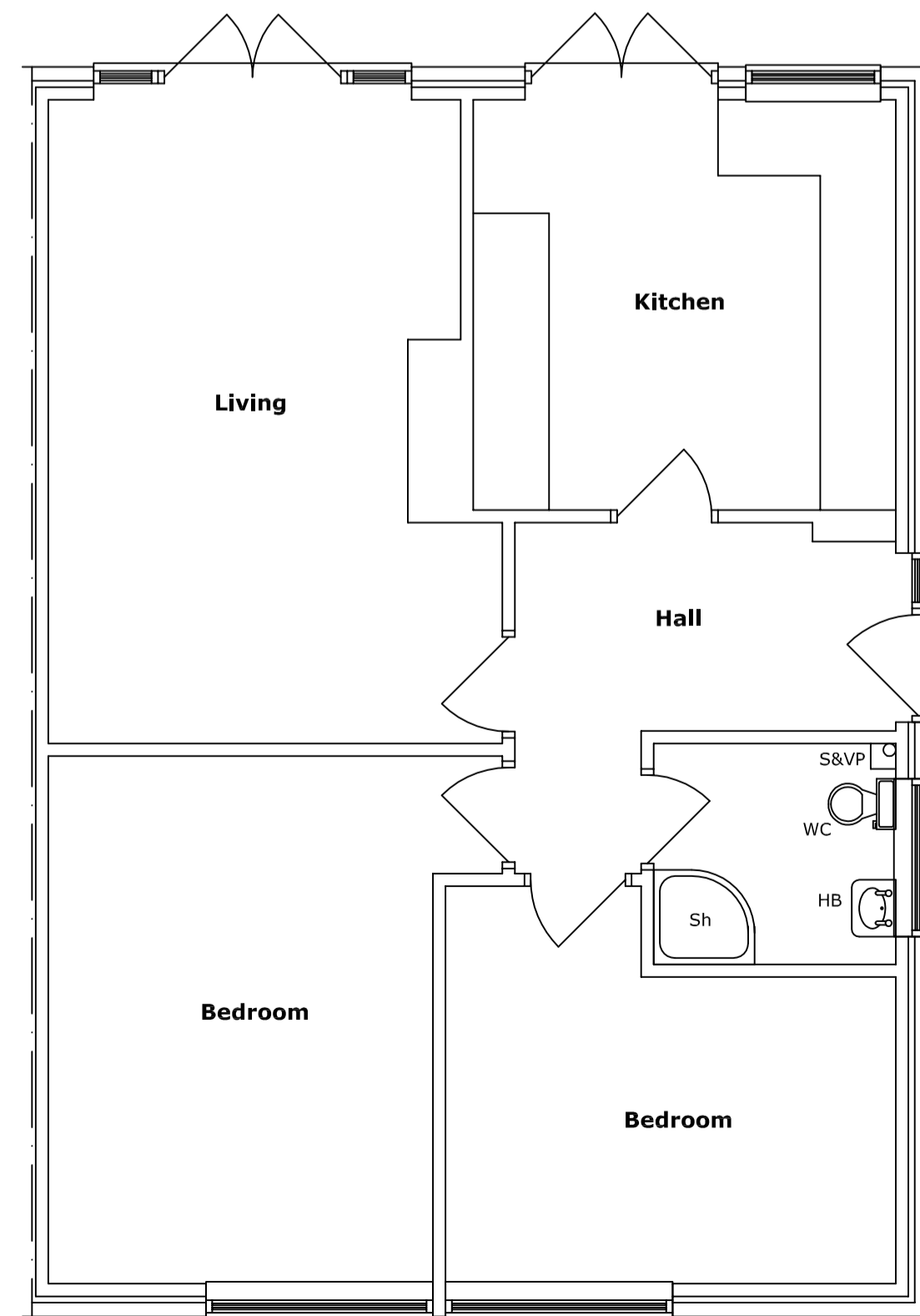

Existing Floor Plan

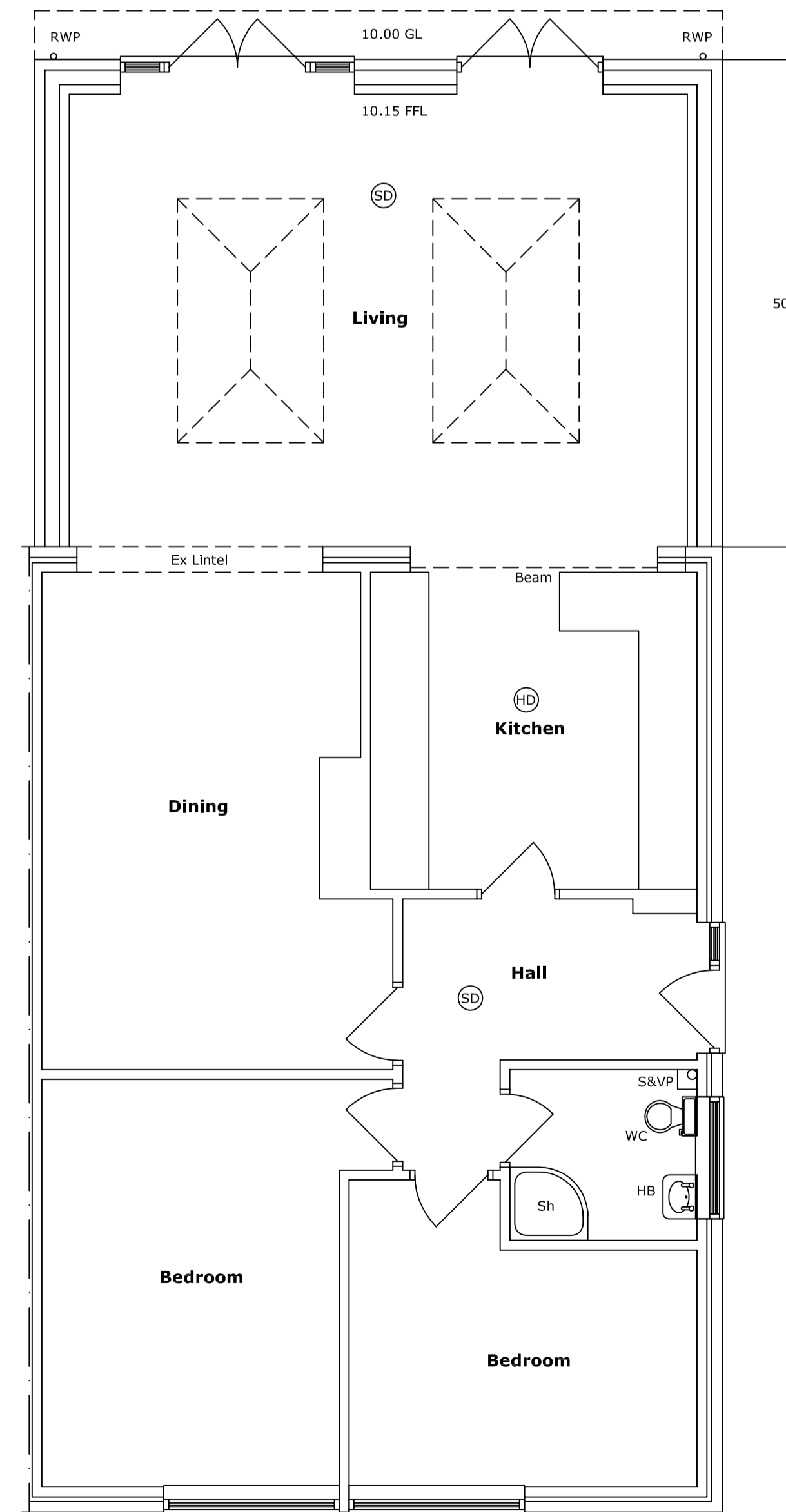

Proposed Floor Plan

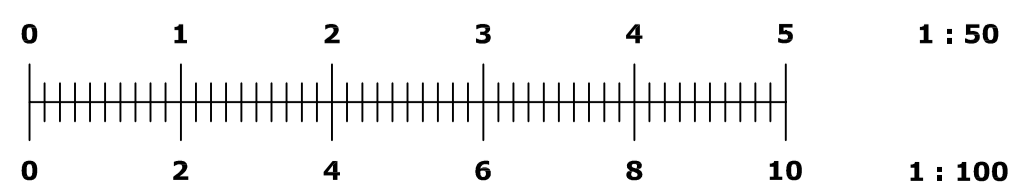

We have not been appointed as, nor accepted the role of, 'Principal Designer' with regard to the CDM 2015 regulations.

This drawing and any design shown upon it is the copyright of Michael Bullivant Associates and may not be altered, photographed, copied or reproduced without their written consent.

**Michael Bullivant Associates**  
 2A Golding Road  
 Cambridge CB1 3RP  
 01223 242491

Proposed Extension at  
 17 Geoffrey Bishop Avenue, Fulbourn  
 For Mr Murphy

Scale	1 : 50 & 100	Drg. No.	8094
Date	Feb 2024	Revised	