

PROPOSED FRONT (SOUTH-WEST) ELEVATION

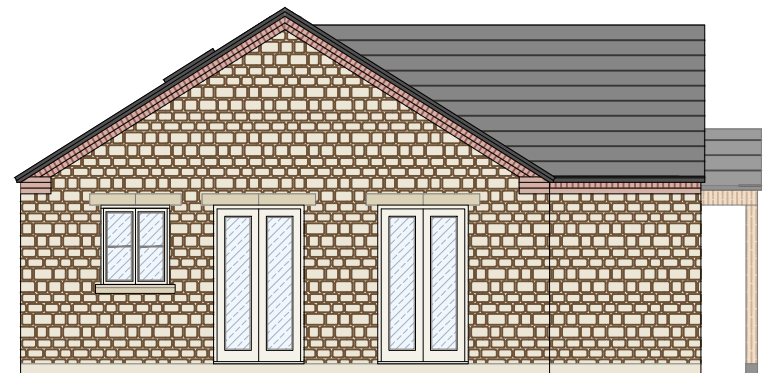

PROPOSED SIDE (NORTH-WEST) ELEVATION

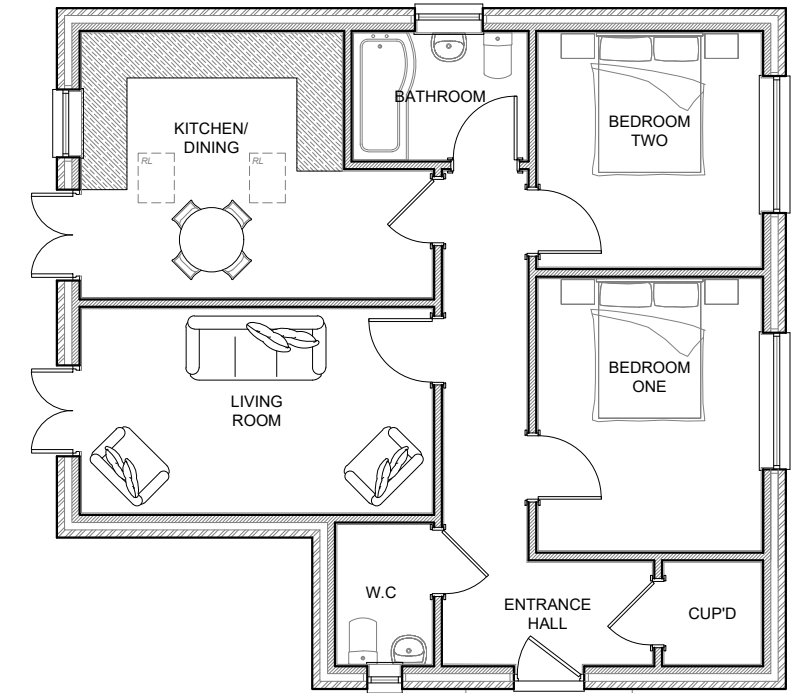

PROPOSED GROUND FLOOR PLAN  
INTERNAL FLOOR SPACE - 69 SQM (742 SQFT)

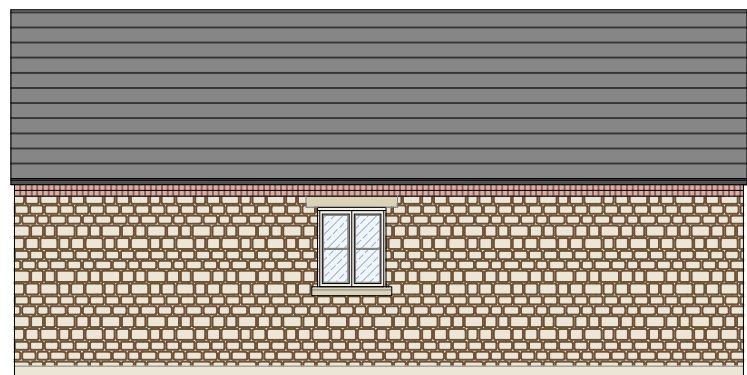

PROPOSED REAR (NORTH) ELEVATION

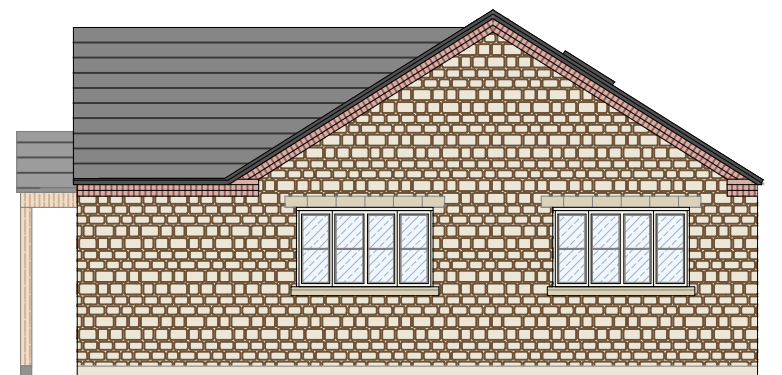

PROPOSED SIDE (EAST) ELEVATION

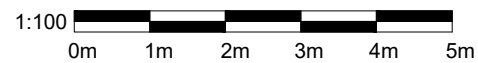
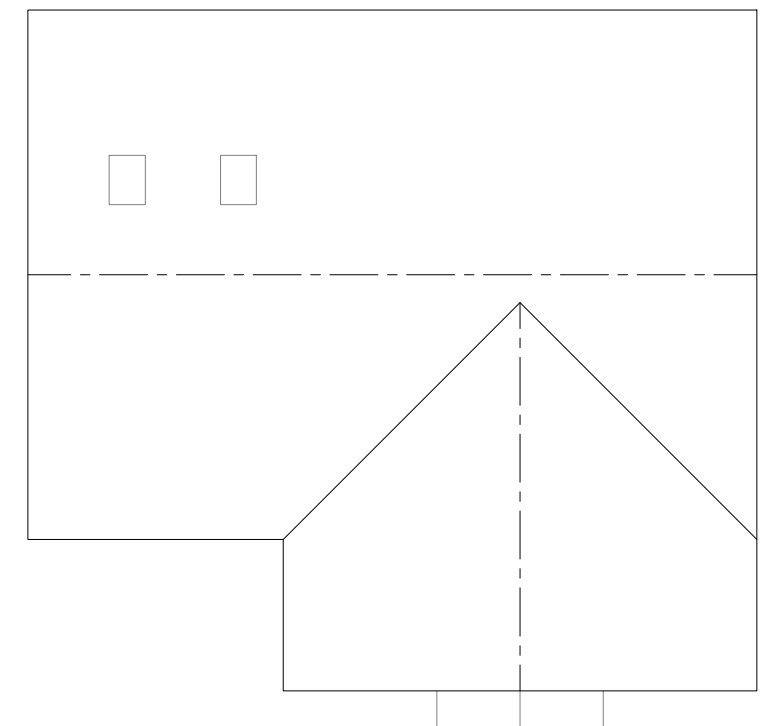

Planning proposals are for illustrative purposes only and as such are subject to detailed site investigation. Planning proposals may be based on enlargements of OS Sheets and estimations of existing site features and will therefore need to be verified by a site survey. Do not scale. Only figured dimensions to be worked to. No liability will be accepted for amendments made by other persons. The contractor is to check and verify ALL dimensions and levels prior to work commencing.

The contractor is to comply with all current Building Legislation whether or not specifically stated on this drawing. This drawing must be read with and checked against all relevant Engineers drawings and all other specialist information provided. ANY DISCREPANCIES TO BE REPORTED TO AVENUE ARCHITECTURAL DESIGN LTD IMMEDIATELY.  
Avenue Architectural Designs Limited Company Number 11716821

Land to the rear of 40 High Street,  
Gretton, Corby, NN17 3DS

Proposed Plans & Elevations  
A22 - 200 - 001 Rev A  
Scale 1:100 @ A3



Avenue  
Architectural  
Design Ltd

4 Green Lodge Barn,  
Northampton, NN7 4HD  
Telephone 0783 4545 423  
susan@aadesign.ltd