

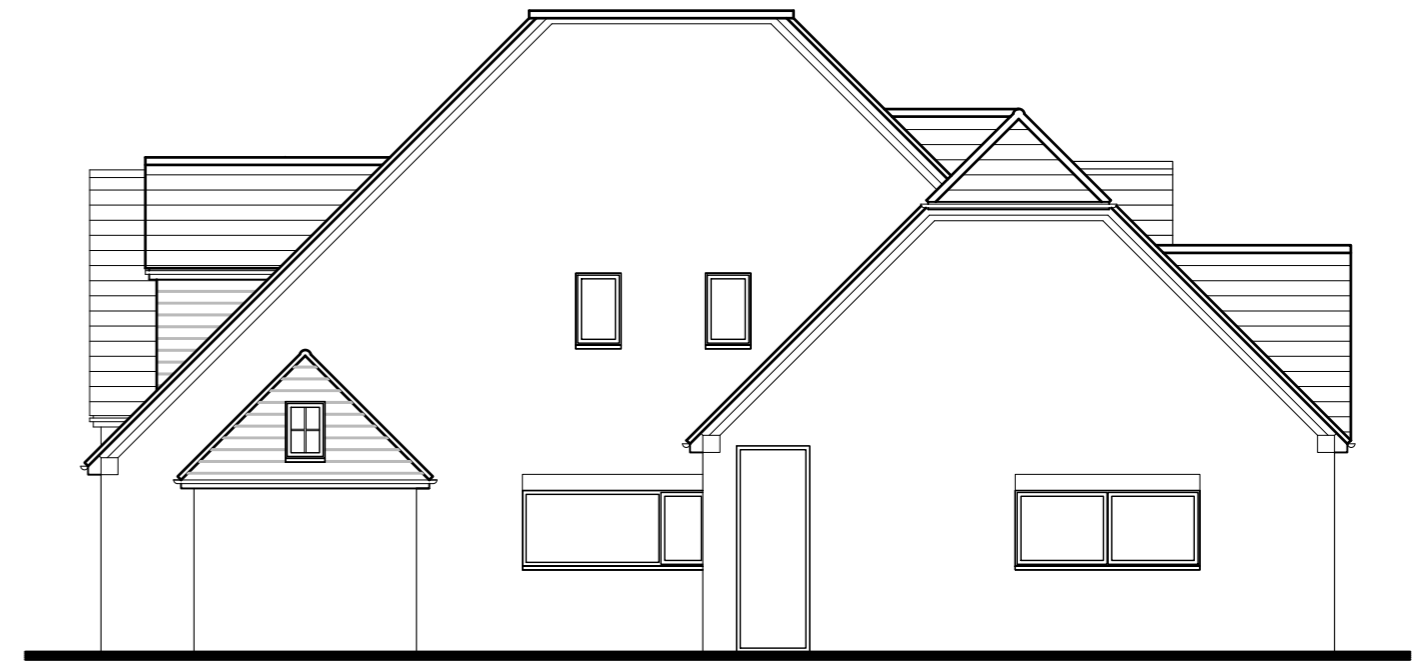

Existing Partial Rear (South) Elevation Scale 1:100



Existing Side (East) Elevation



Existing Partial Front (North) Elevation



Existing Side (West) Elevation

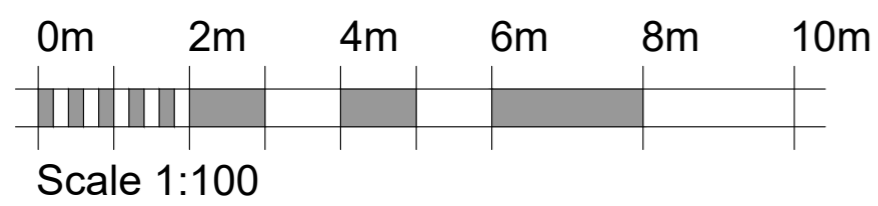

|   |               |  |          |            |
|---|---------------|--|----------|------------|
| <b>COPPERBEECH</b><br>architecture<br>Hello@copperbeech.org.uk<br>07749 604533 / 07749 604534 | TITLE:        | Proposed Extension for Mrs Martha Owusu-Achiaw<br>252 Newton Road, Rushden, Northants, NN10 0SY: |          |            |
|   | DETAIL:       | Existing Elevations  |          |            |
| SCALE:  | 1:100         | SHEET:   | A2       | 23-1103-02 |
| DRAWN:  | ARH           | CHECKED:   | AMJ      |            |
| DATE:   | November 2023 | ISSUE:   | PLANNING |            |