

REV.	DETAILS	INIT.	DATE
A	various revisions as discussed with client	ARH	Feb. 2024
B	various revisions as discussed with client	ARH	Feb. 2024
C	minor revisions as discussed with client	ARH	Feb. 2024



Proposed Partial Rear (South) Elevation Scale 1:100



Proposed Side (East) Elevation



Proposed Partial Front (North) Elevation

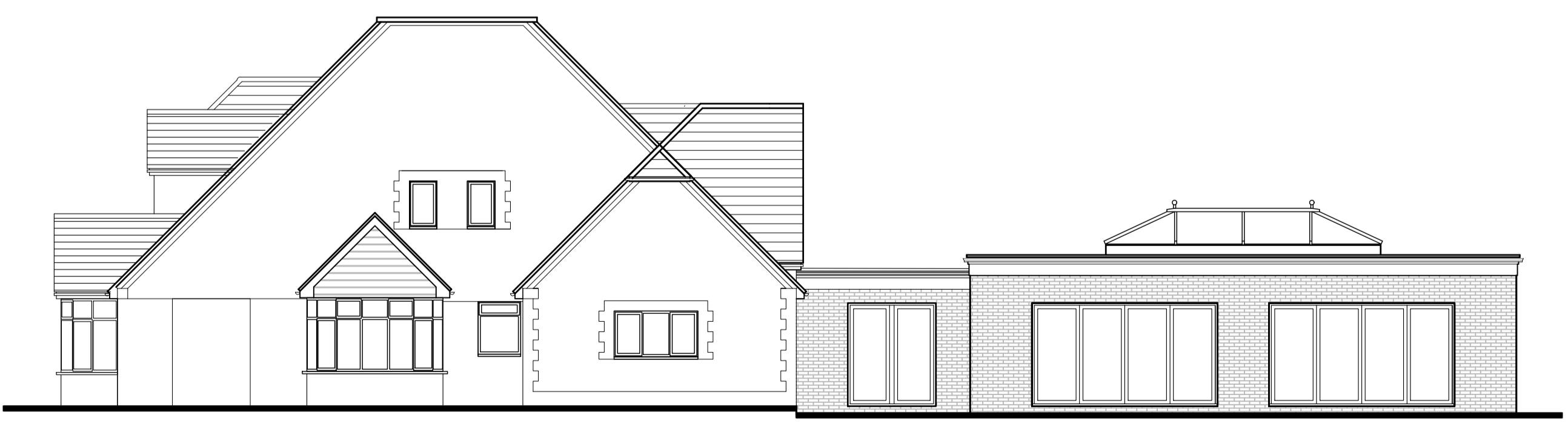

Proposed Side (West) Elevation

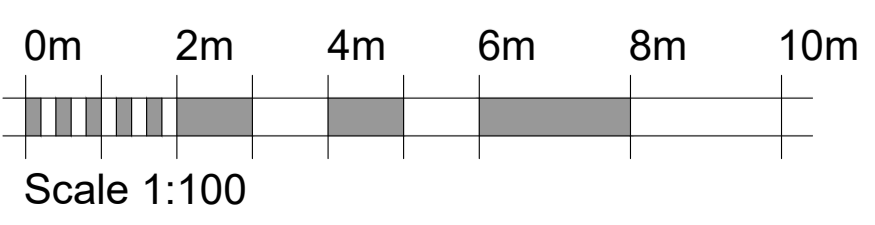

COPPERBEECH architecture Hello@copperbeech.org.uk 07749 604533 / 07749 604534	TITLE:	Proposed Extension for Mrs Martha Owusu-Achiaw 252 Newton Road, Rushden, Northants, NN10 0SY:		
	DETAIL:	Proposed Elevations		
SCALE:	1:100	SHEET:	A2	23-1103-04C
DRAWN:	ARH	CHECKED:	AMJ	
DATE:	November 2023	ISSUE:	PLANNING	