

REV.	DETAILS	INIT.	DATE
A	various revisions as discussed with client	ARH	Feb. 2024
B	various revisions as discussed with client	ARH	Feb. 2024
C	minor revisions as discussed with client	ARH	Feb. 2024

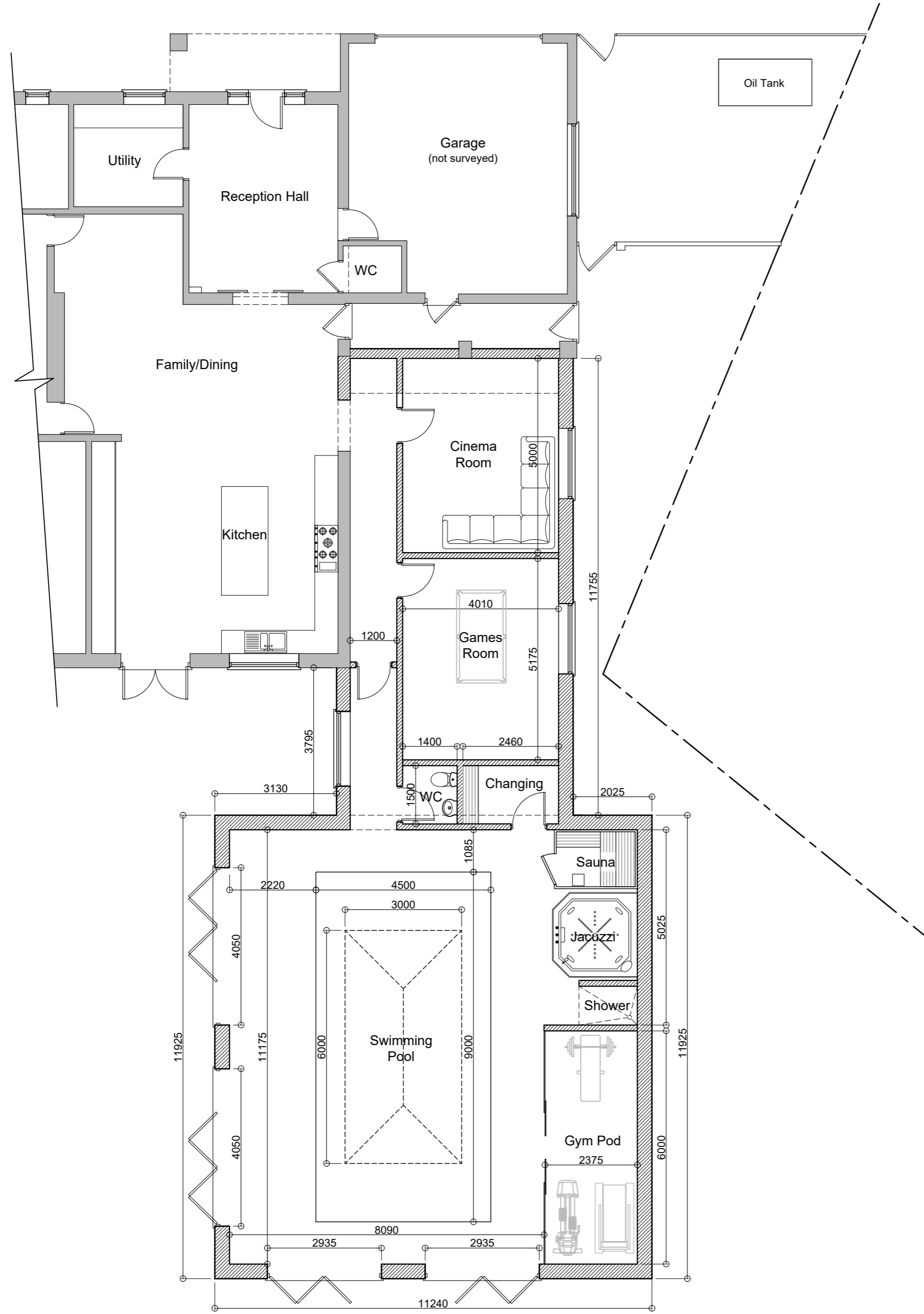

Proposed Partial Ground Floor Plan Scale 1:100

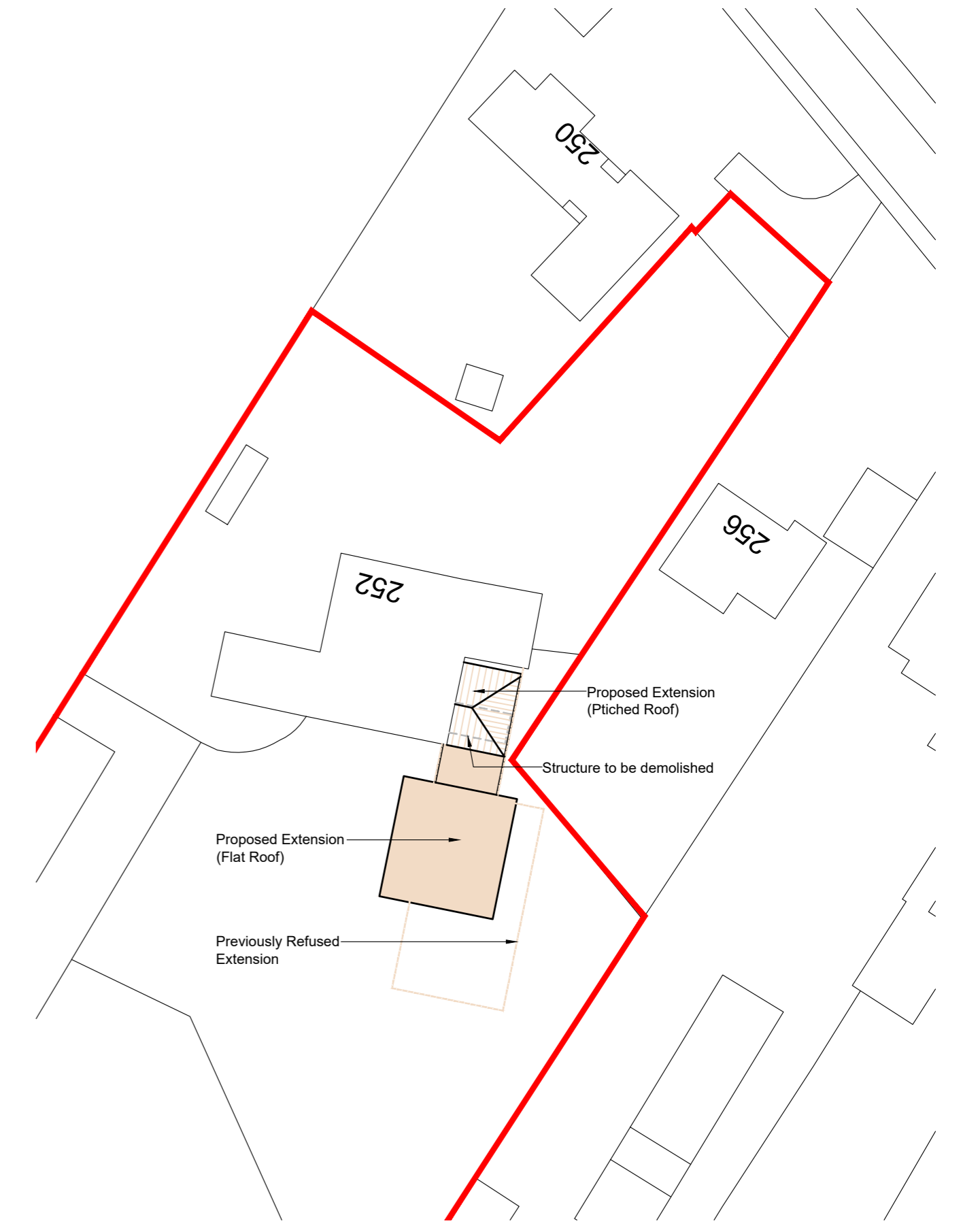
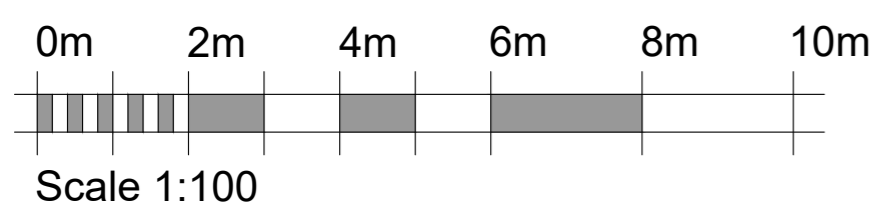

Proposed Block Plan Scale 1:500

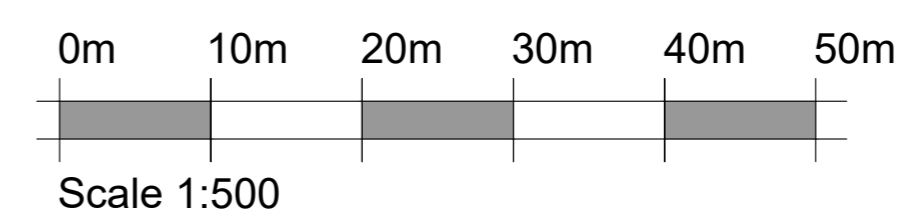

	TITLE:	Proposed Extension for Mrs Martha Owusu-Achiaw 252 Newton Road, Rushden, Northants, NN10 0SY:		
	DETAIL:	Proposed Ground Floor and Block Plans		
Hello@copperbeech.org.uk 07749 604533 / 07749 604534	SCALE:	1:100 & 1:500	SHEET:	A2
	DRAWN:	ARH	CHECKED:	AMJ
	DATE:	November 2023	ISSUE:	PLANNING