

EXISTING STREETSCENE
Scale 1:100

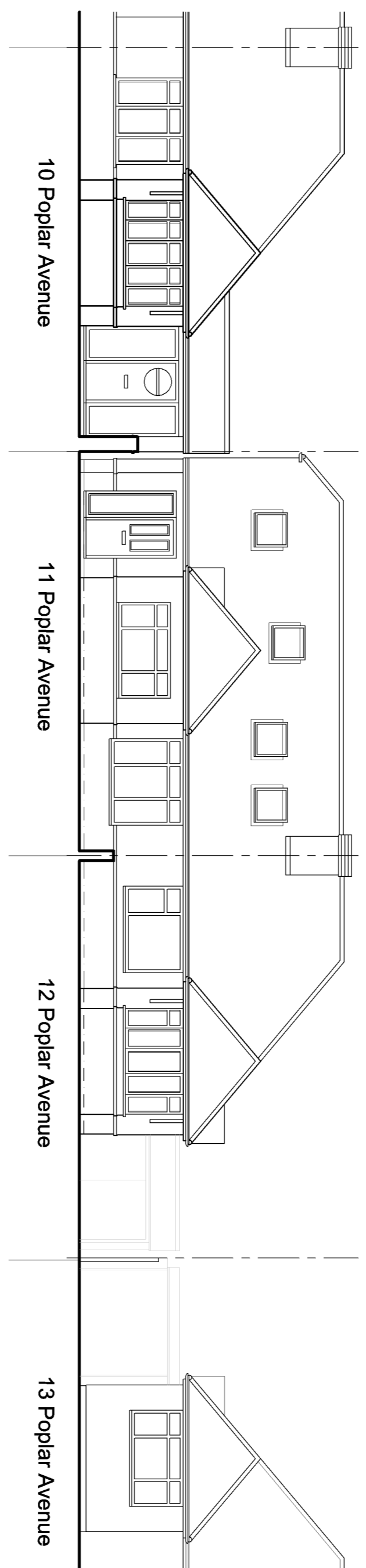
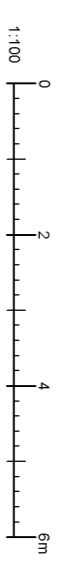

PROPOSED STREETSCENE
Scale 1:100

Revisions	

Project:
Proposed side and rear extensions, loft conversion and associated alterations to 11 Poplar Close, Luton, LU3 2BP

Title:
Existing and proposed streetscene

Scale: As stated	Date: 29/02/2024	Drawn: SJC
----------------------------	----------------------------	----------------------

Job No:
SC/2005564

Drawing No: 07	Rev:
--------------------------	-------------

S & S Coates Surveying & Design
Office 2, Denel Wing, The Rufus Centre,
Steppingley Road, Flitwick, MK45 1AH
Tel: 01525 862457 or 07960 215053
e-mail: stevecoates72@gmail.com