

FRONT ELEVATION
Scale 1:100

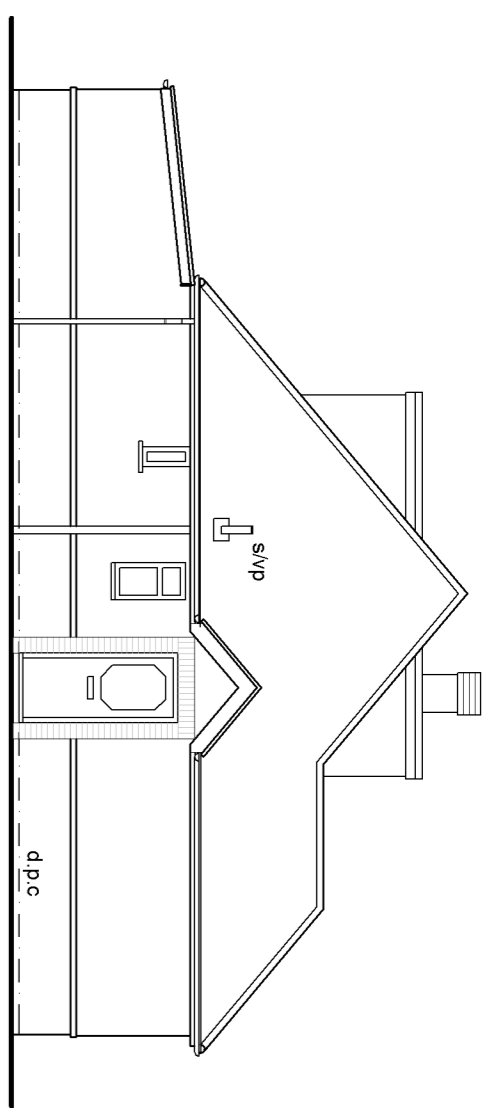

FLANK ELEVATION
Scale 1:100

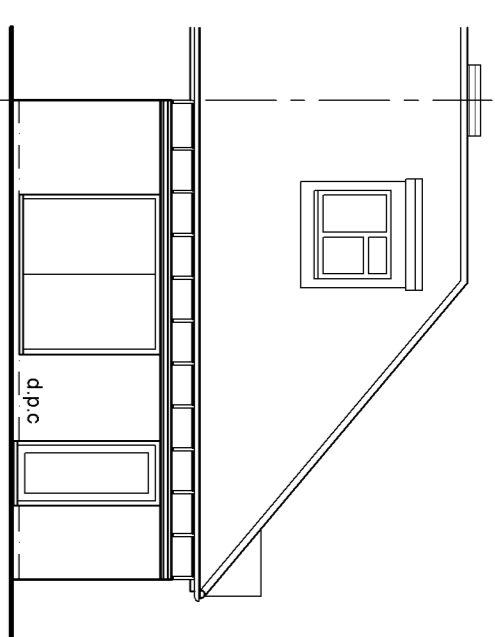

REAR ELEVATION
Scale 1:100

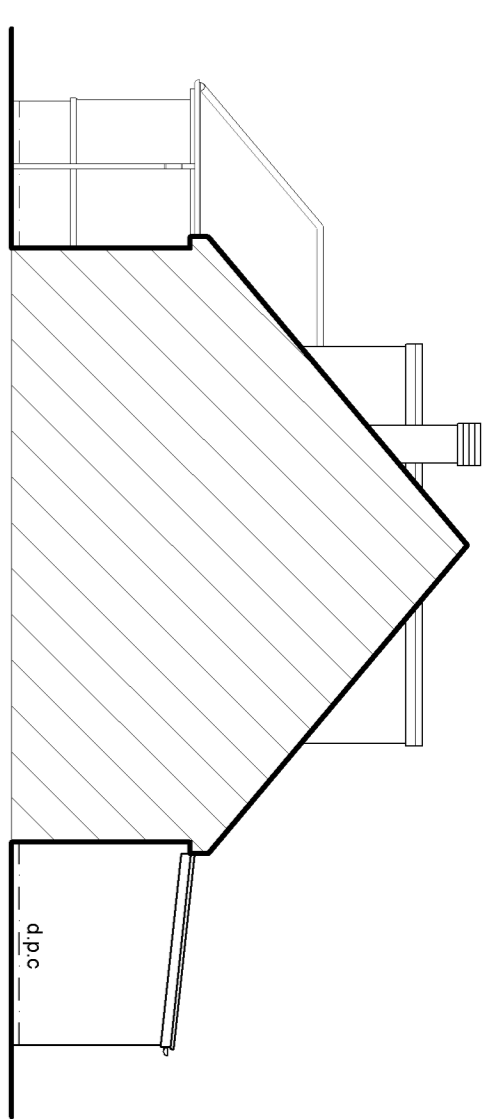

SIDE ELEVATION
Scale 1:100

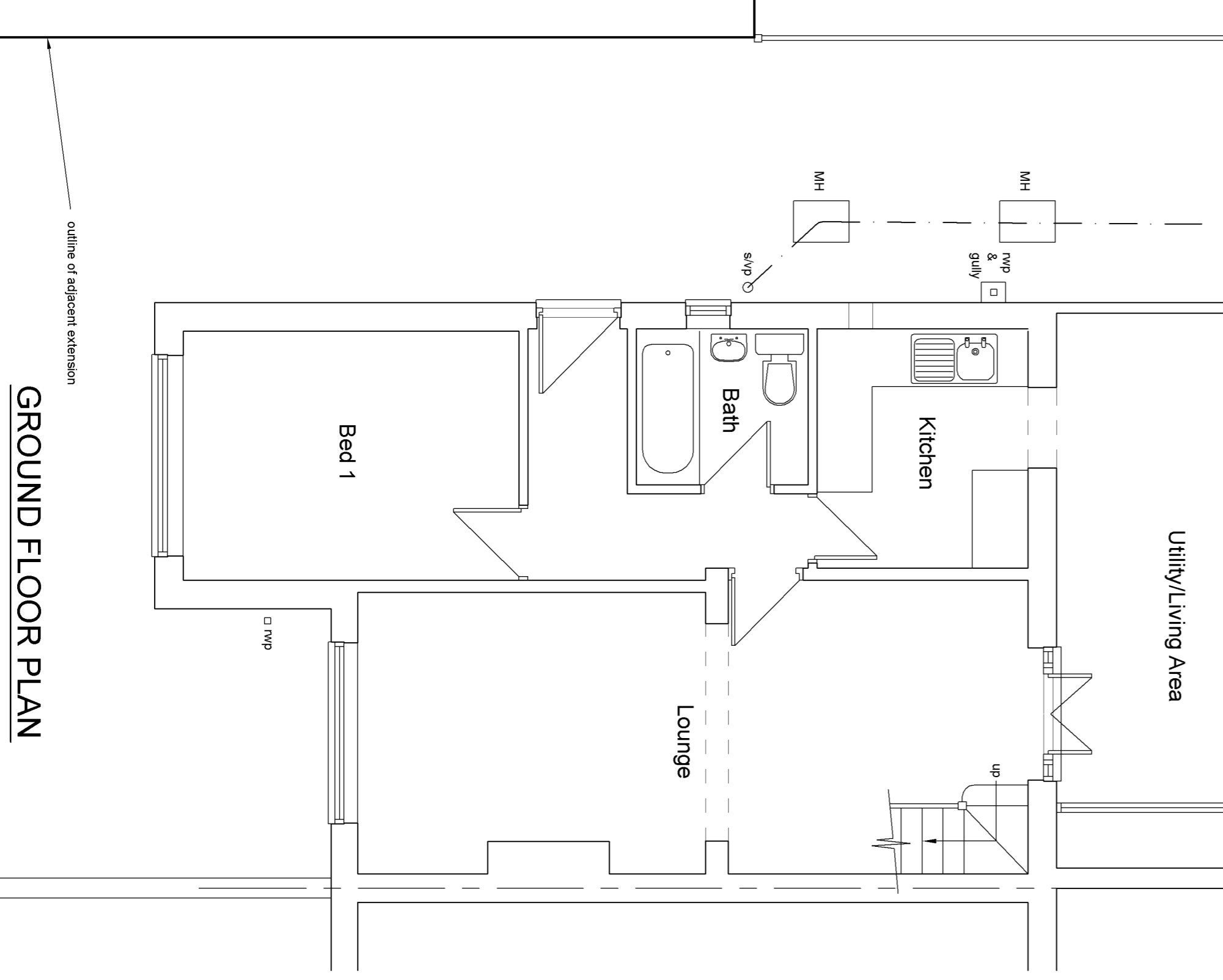
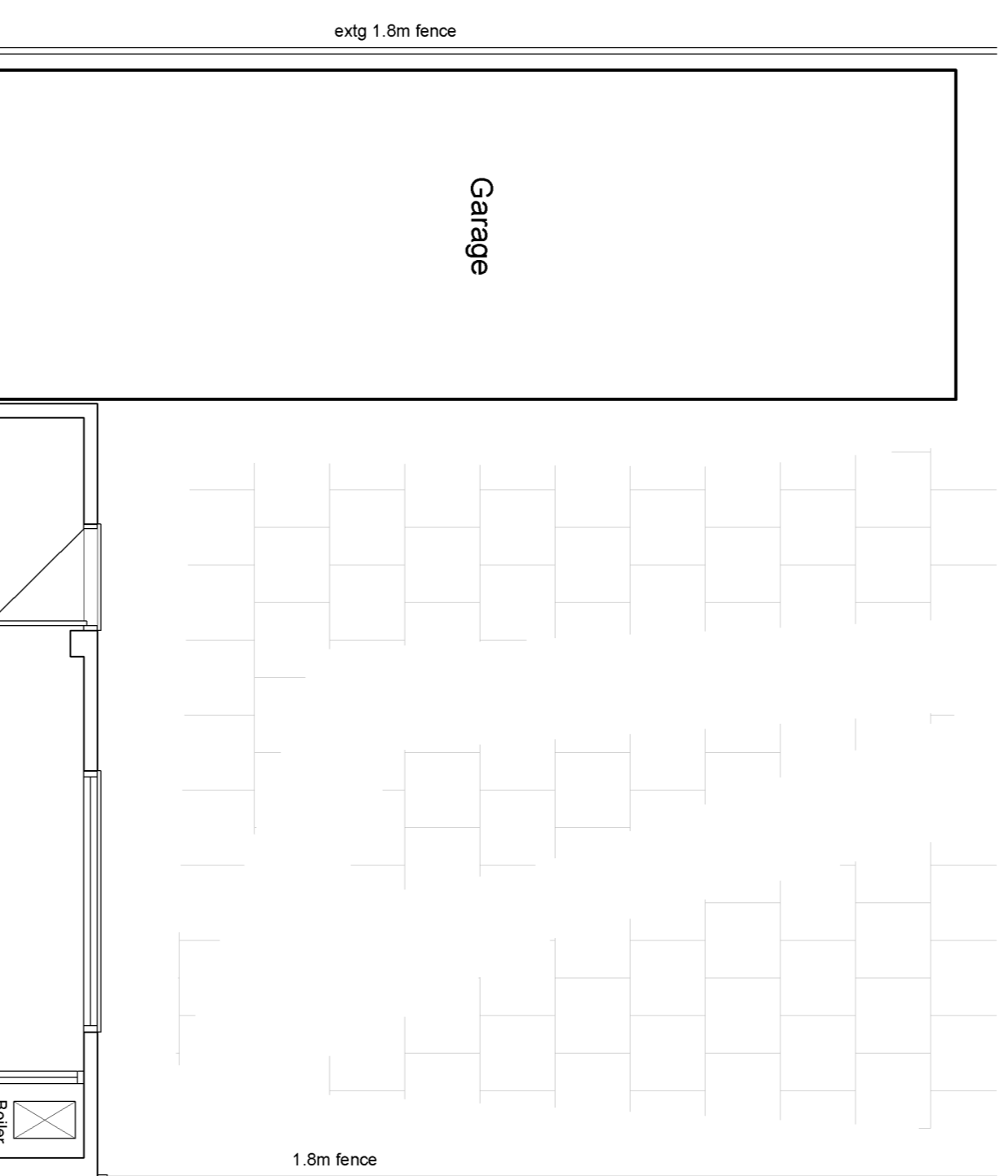

GROUND FLOOR PLAN
Scale 1:50

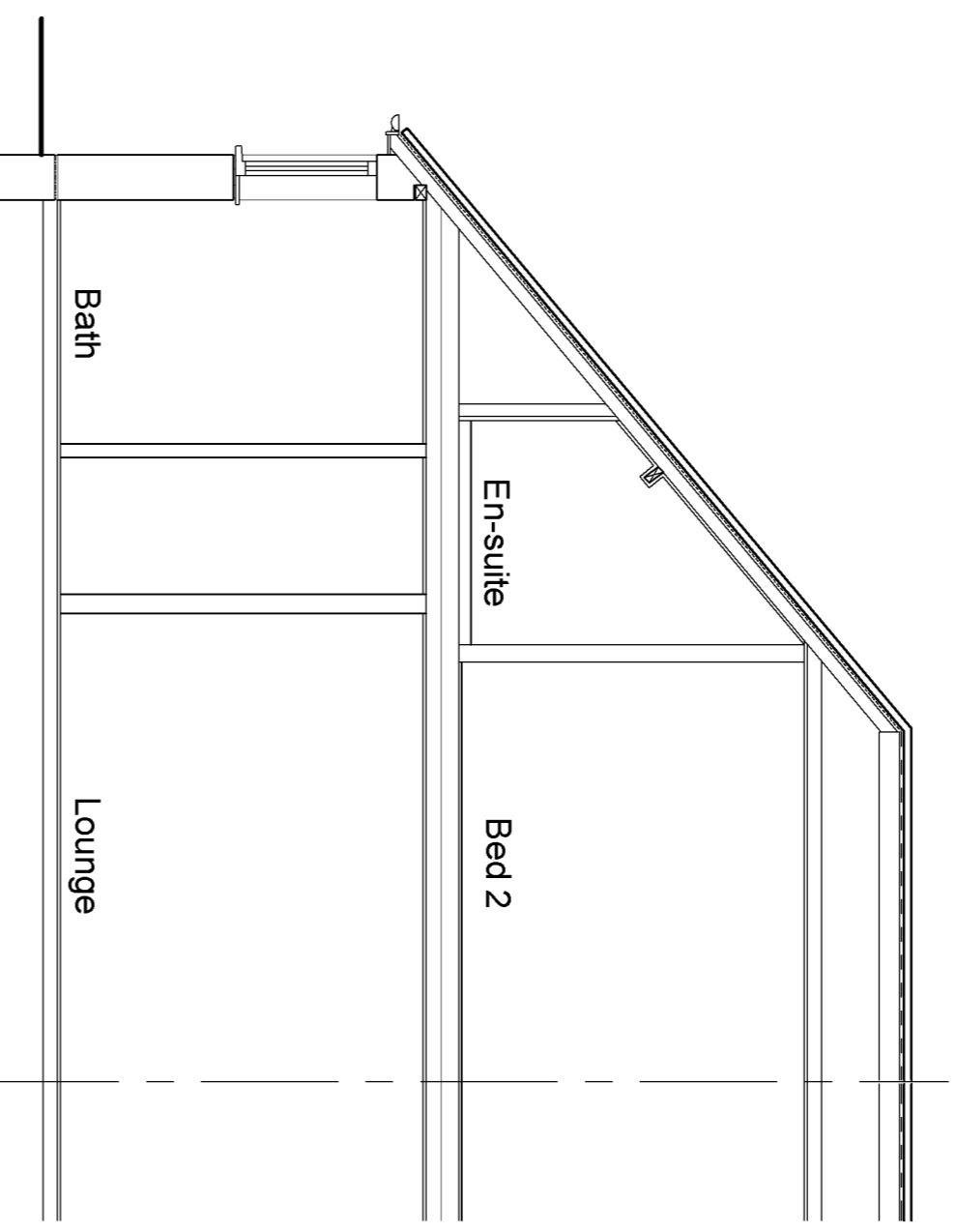

EXISTING SECTION
Scale 1:50

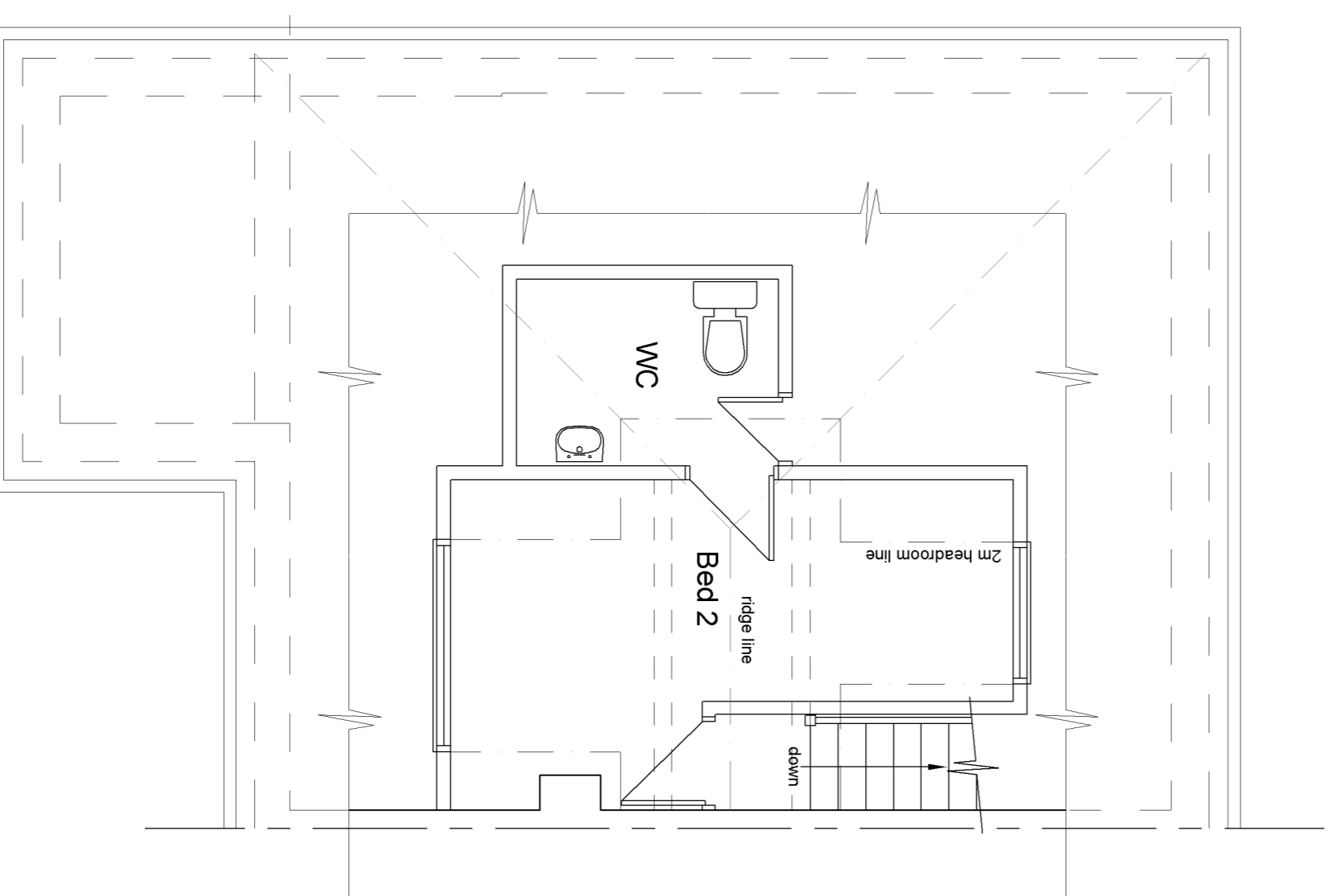

FIRST FLOOR PLAN
Scale 1:50

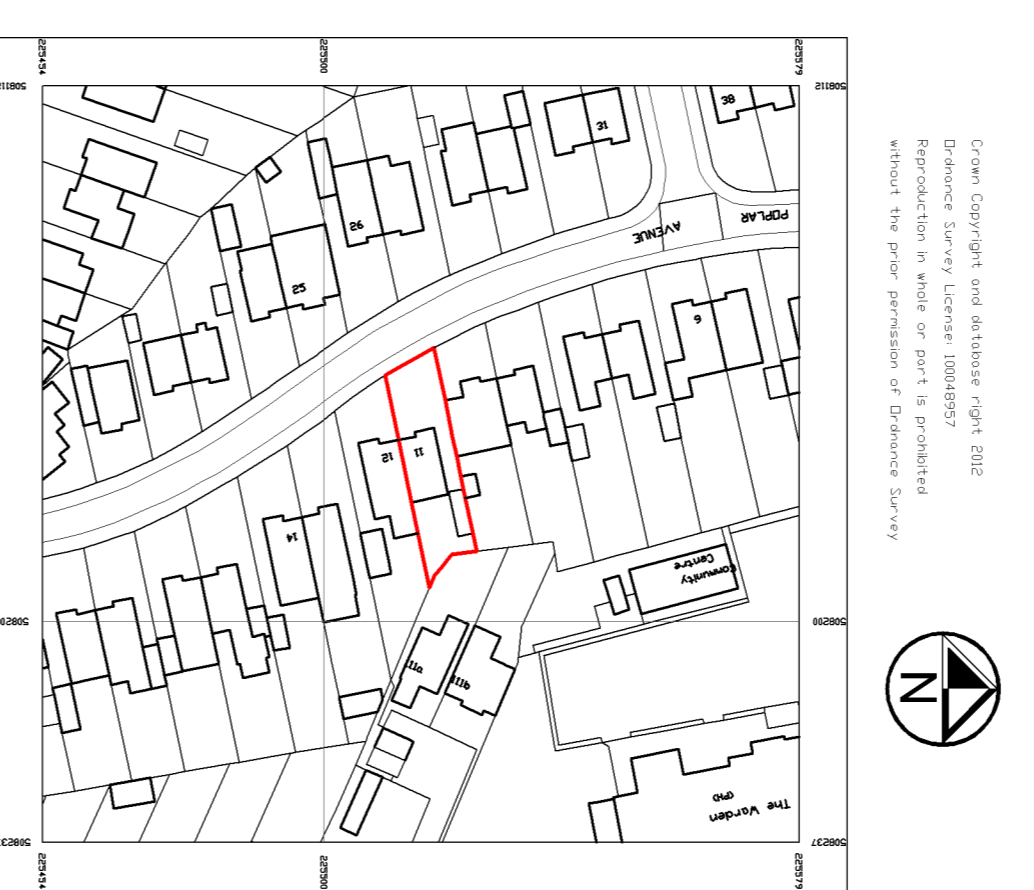

SITE LOCATION PLAN
Scale 1:1250

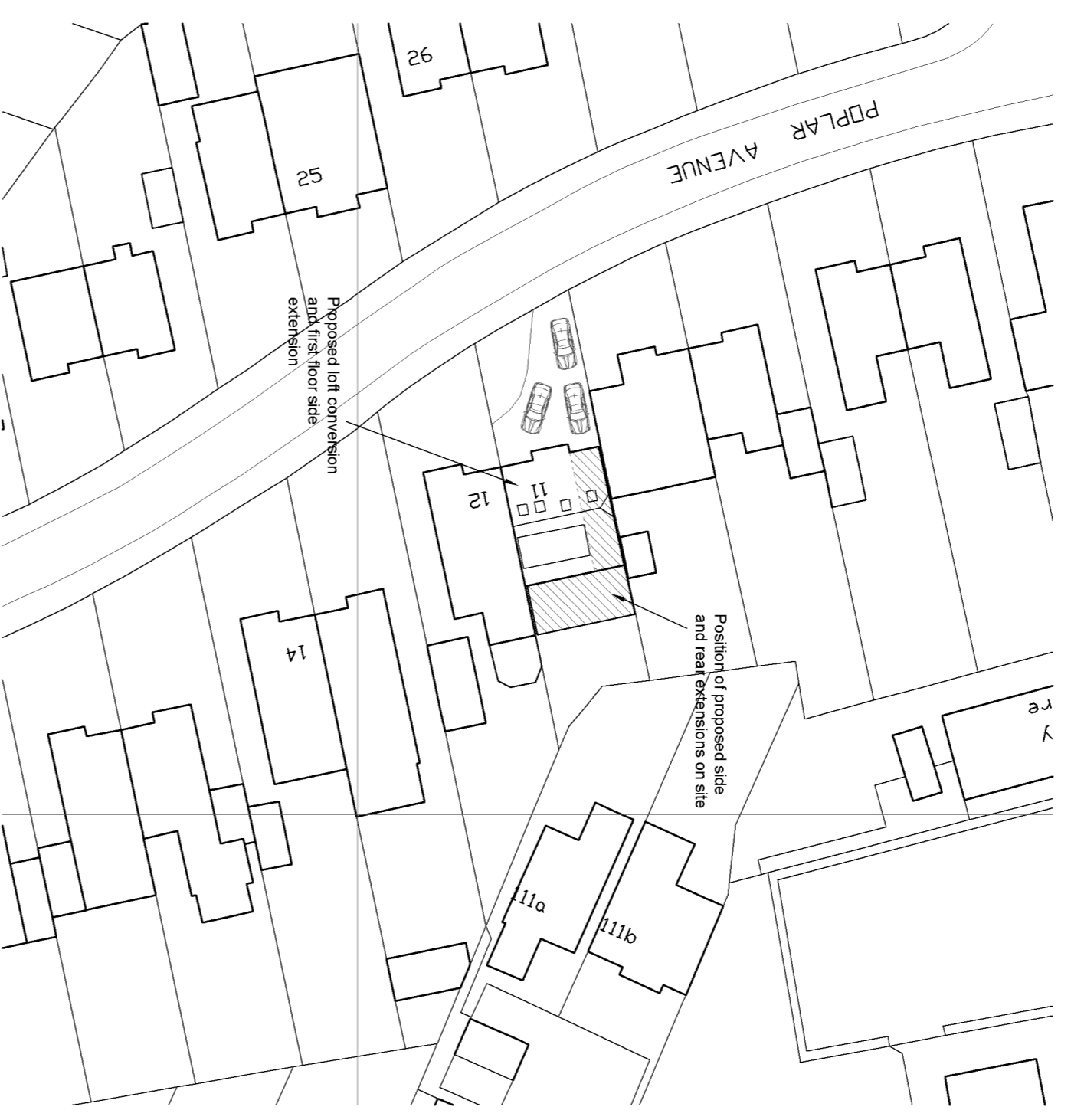

BLOCK PLAN
Scale 1:500

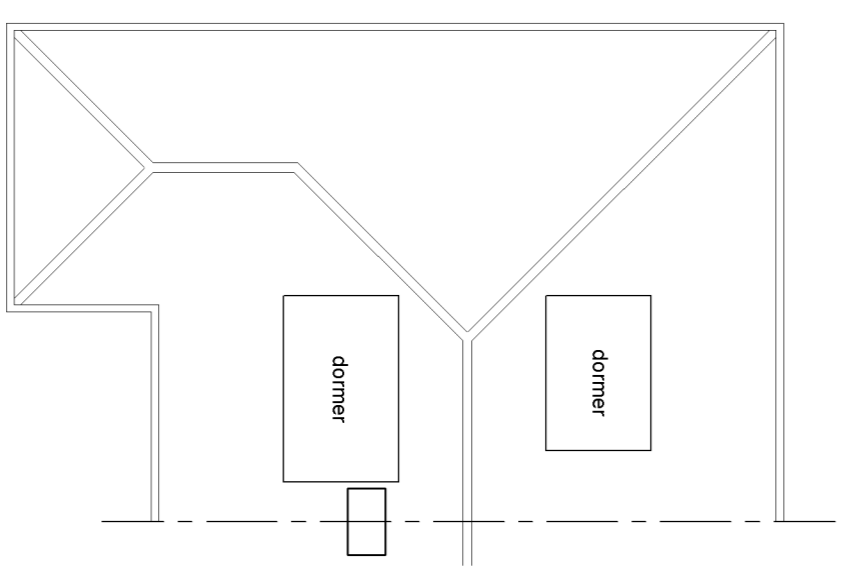

EXISTING ROOF PLAN
Scale 1:100

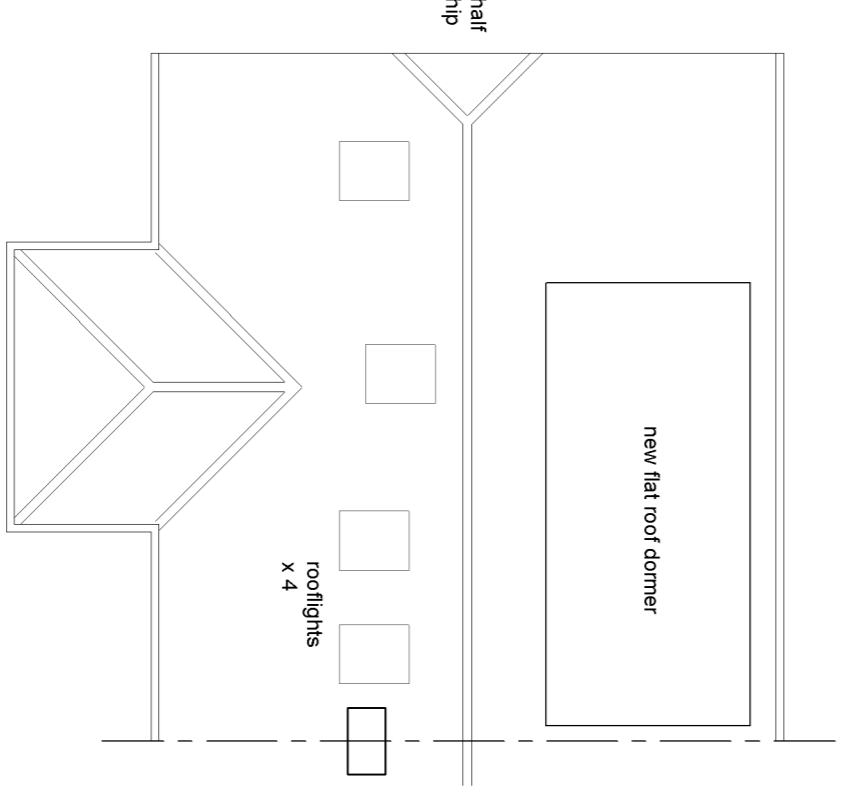

PROPOSED ROOF PLAN
Scale 1:100



Project: Proposed side and rear extensions and associated alterations to 11 Poplar Close, Luton, LU3 2BP	
Title: Existing floor plans, elevations, section, site and location plans	Date: 19/08/2020
Scale: As stated	Drawn: SJC
Job No.: SC/2005564	Rev.: A
Drawing No.: 04	Rev.: A
S & S Coates Surveying & Design Office 2, Denel Wing, The Rufus Centre, Steppingley Road, Flitwick, MK45 1AH Tel: 01525 862457 or 07960 215053 e-mail: stevecoates72@gmail.com	