



REAR ELEVATION 1:50 -  
(SOUTH)

FINISHES

- ROOF. - GREY RUBBER
- GUTTERS. - WHITE UPVC
- DOWNPIPES. - WHITE UPVC
- WALLS. - GREY ROUGHCAST
- BASE COURSE. - GREY SMOOTH RENDER
- WINDOWS. - WHITE UPVC
- DOORS. - WHITE ALUMINIUM

ALL FINISHES TO MATCH

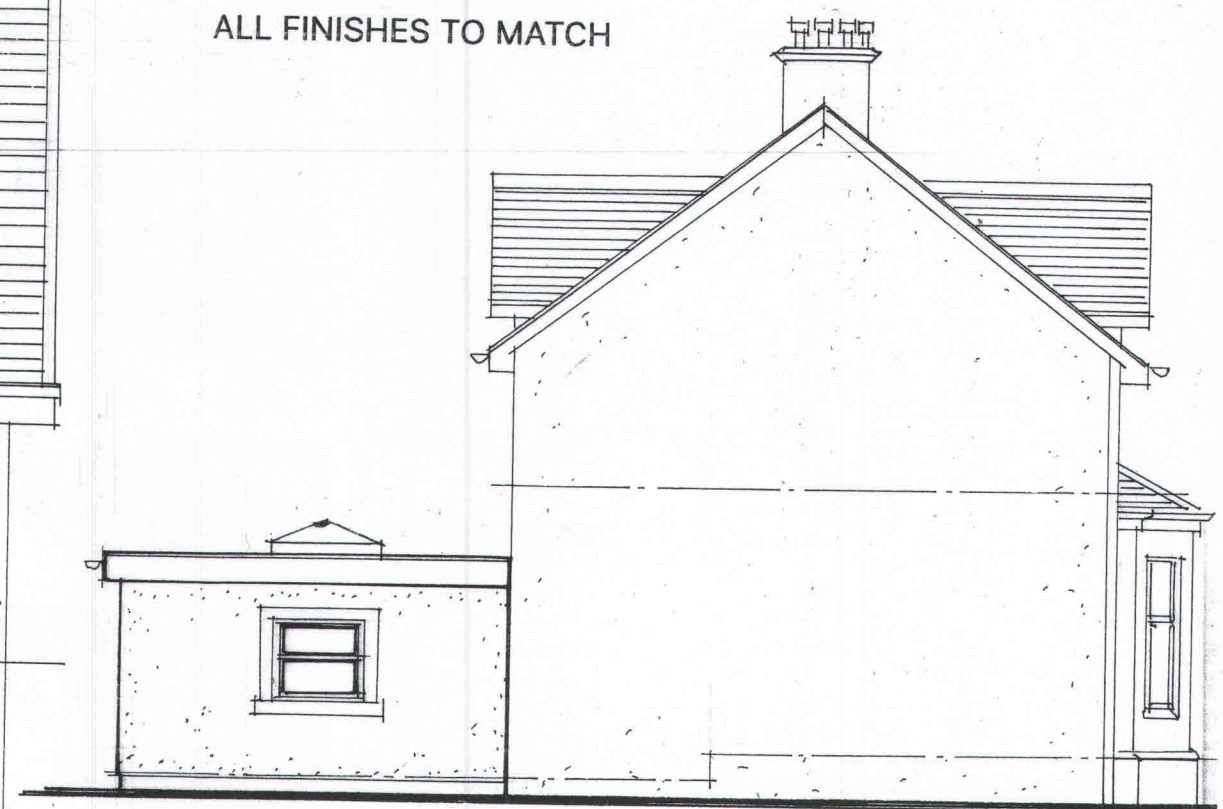

SIDE ELEVATION 1:100  
(EAST)

AS PROPOSED

PROPOSED EXTENSION & ALTERATIONS AT  
22 JOHN STREET, LARGS, KA30 8HY  
FOR MR. & MRS. D. SHEWAN.

This is the drawing referred  
to in the application  
Dated... 27/02/2024  
Signed... [Redacted]



GRB Architectural Drawing  
Email: graemebamford11@gmail.com Tel: 0773 809 8980

Scale 1:50 1:100	Date JAN. 24	Draw no 2306/07