

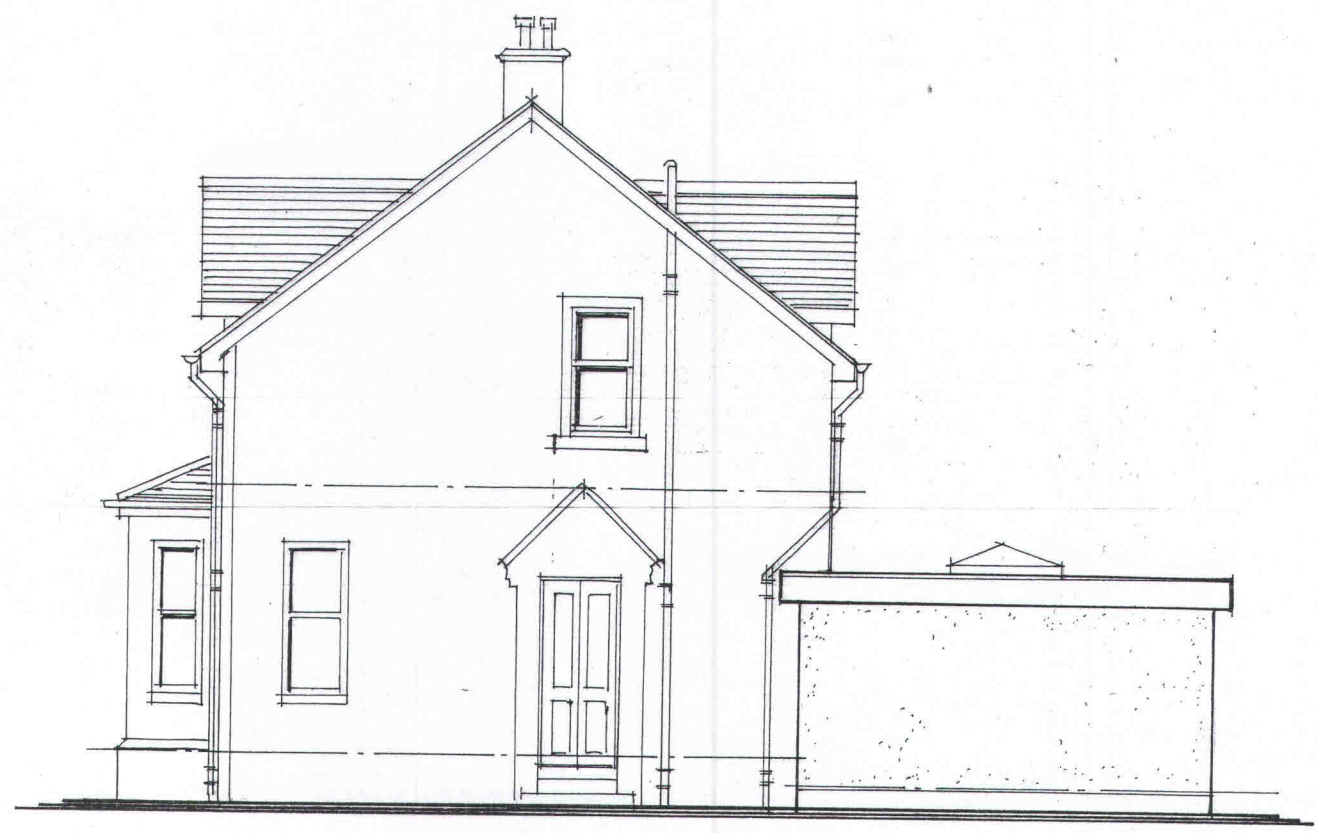

FRONT ELEVATION 1:50
(NORTH)



SIDE ELEVATION 1:100
(WEST)

- FINISHES
- ROOF. - GREY RUBBER
 - GUTTERS. - WHITE UPVC
 - DOWNPIPES. - WHITE UPVC
 - WALLS. - GREY ROUGHCAST
 - BASE COURSE. - GREY SMOOTH RENDER
 - WINDOWS. - WHITE UPVC
 - DOORS. - WHITE ALUMINIUM

ALL FINISHES TO MATCH

AS PROPOSED

PROPOSED EXTENSION & ALTERATIONS AT
22 JOHN STREET, LARGS, KA30 8HY
FOR MR. & MRS. D. SHEWAN.

This is the drawing referred
to in the application
Dated... 27/02/2024
Signed.. [REDACTED]



Scale 1:50 1:100	Date FEB.24	Draw no. 2306/08