

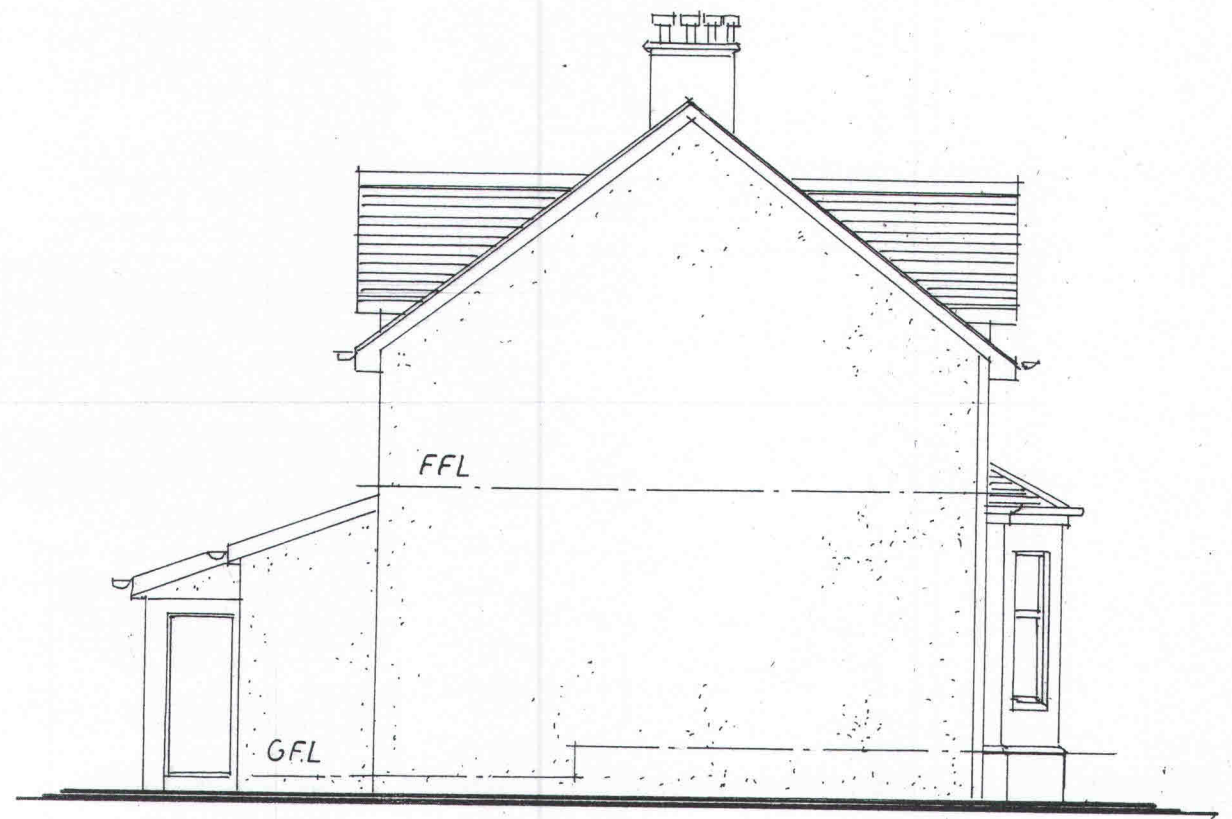

REAR (SOUTH) ELEVATION 1:50

AS EXISTING

This is the drawing referred to in the application
 Dated..... 27/02/2024
 Signed.....



SIDE (EAST) ELEVATION 1:100

PROPOSED EXTENSION & ALTERATIONS AT
 22 JOHN STREET, LARGS, KA30 8HY
 FOR MR. & MRS. D. SHEWAN.



GRB Architectural Drawing

Email: graemebamford11@gmail.com Tel: 0773 809 8980

Scale 1:50 1:100	Date DEC. 23	Draw no. 2306/03