

JOHN STREET

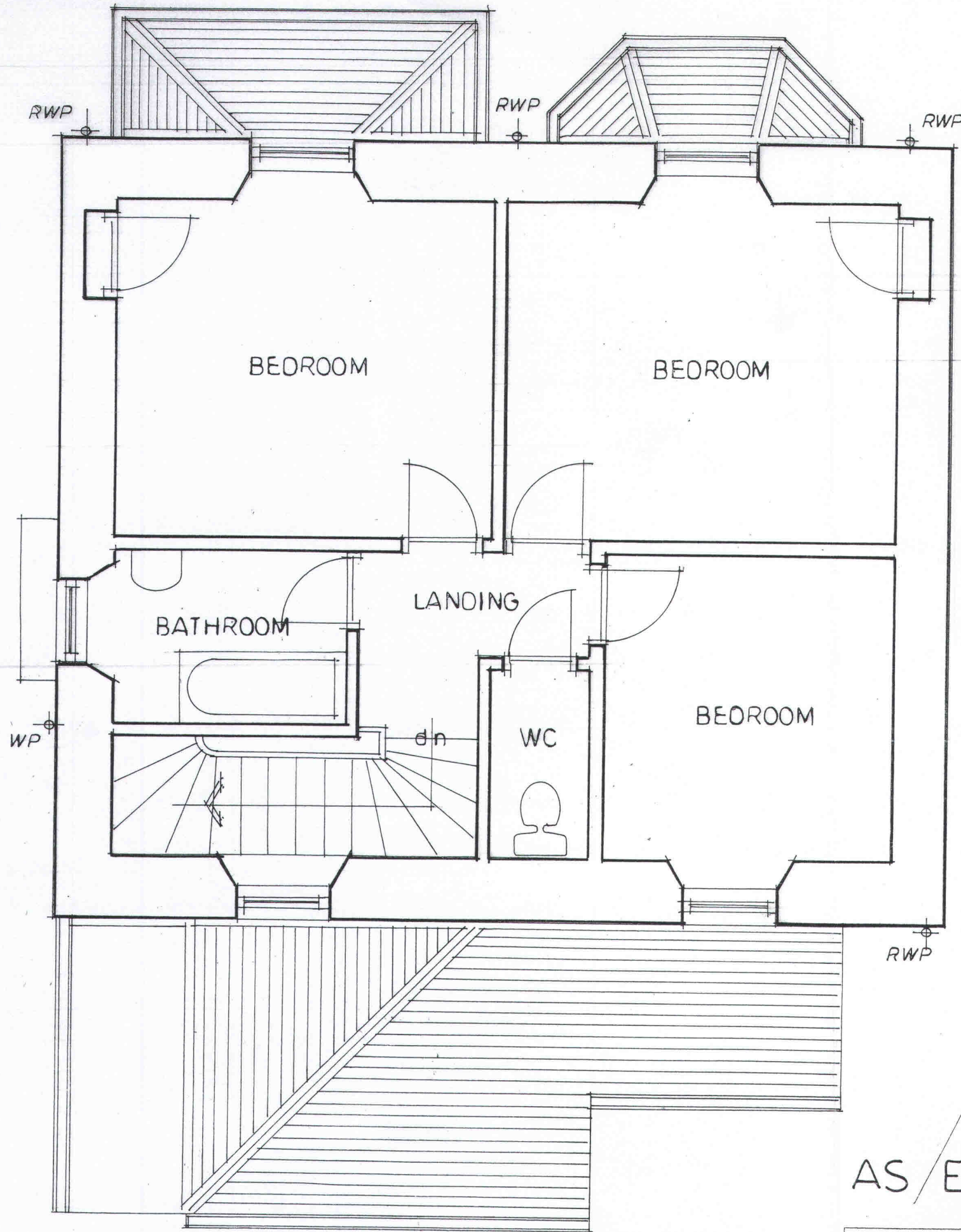

UPPER FLOOR PLAN 1:50

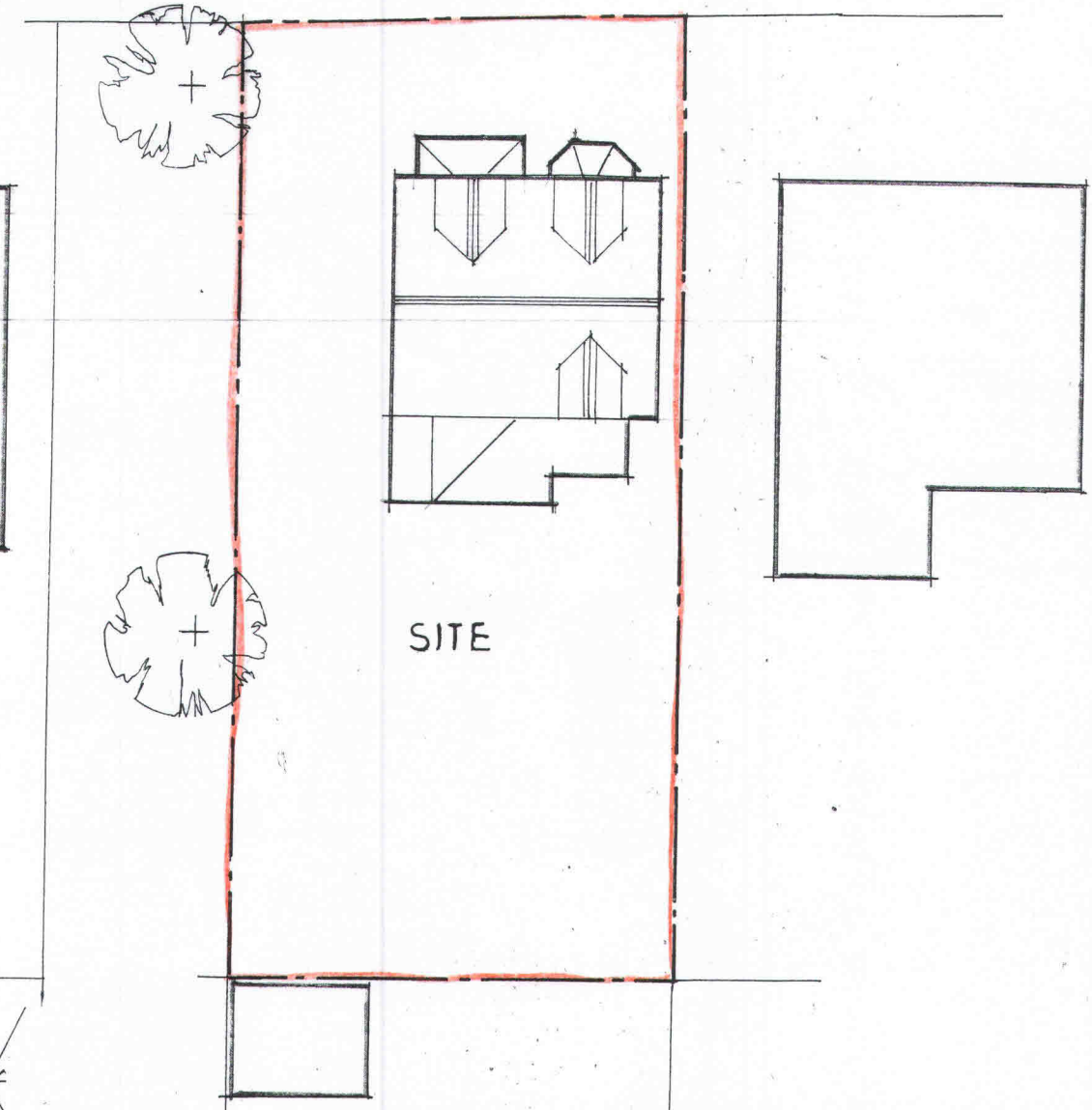

SITE PLAN 1:250

PROPOSED EXTENSION & ALTERATIONS AT
22 JOHN STREET, LARGS, KA30 8HY
FOR MR. & MRS. D. SHEWAN.

AS EXISTING

This is the drawing referred
to in the application
Dated... 27/02/2024
Signed... [REDACTED]



GRB Architectural Drawing

Email: graemebamford11@gmail.com Tel: 0773 809 8980

Scale 1:50 1:250	Date DEC.23	Draw no. 2306/02