

JOHN STREET

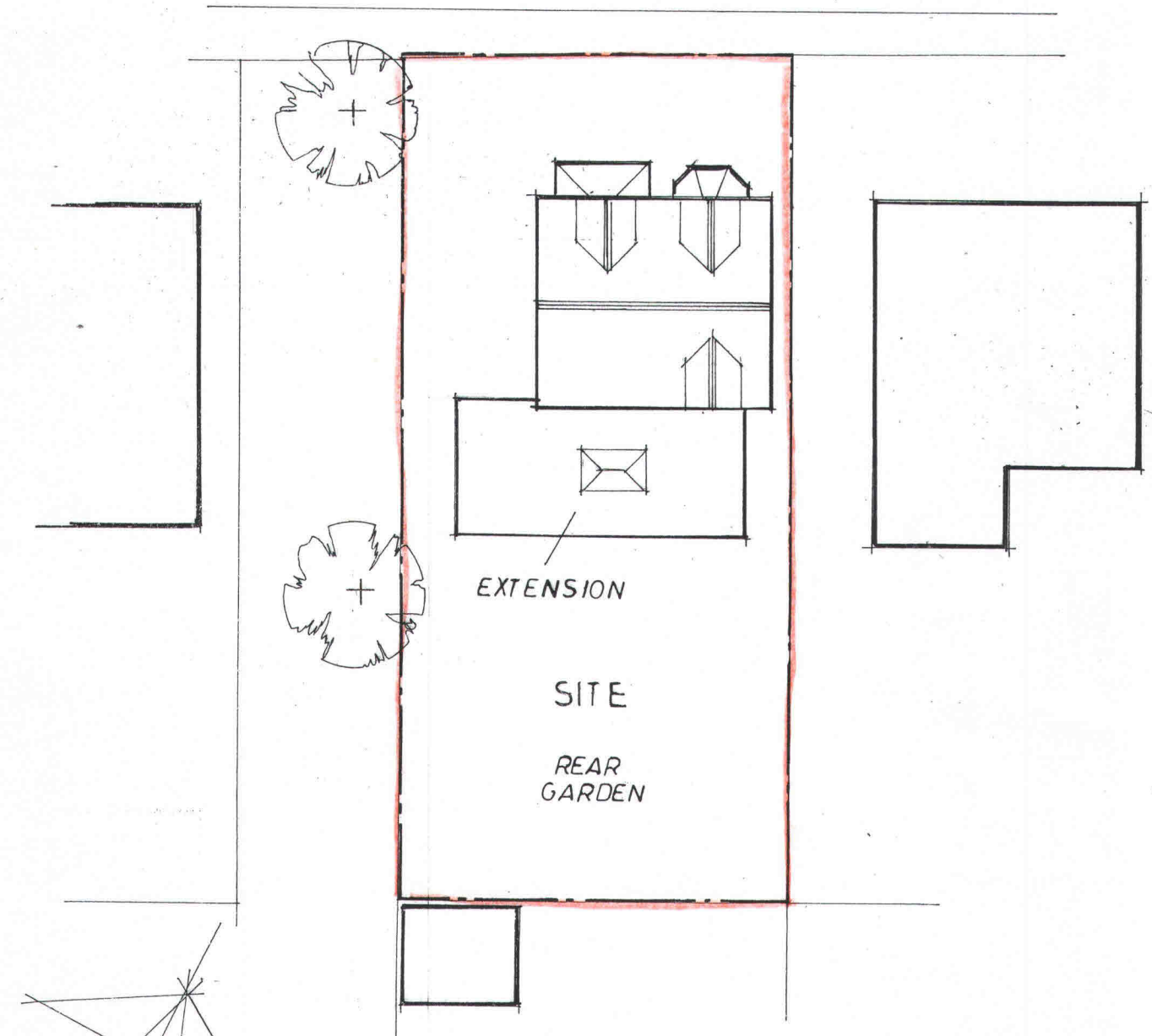

# SITE LAYOUT PLAN

PROPOSED EXTENSION & ALTERATIONS AT  
22 JOHN STREET, LARGS, KA30 8HY  
FOR MR. & MRS. D. SHEWAN.

AS PROPOSED

GRB Architectural Drawing

Email: [graemebamford11@gmail.com](mailto:graemebamford11@gmail.com) Tel: 0773 809 8980

This is the drawing referred  
to in the application  
Dated... 27/02/2024  
Signed.. [REDACTED]

Scale 1:250	Date FEB.24	Draw no. 2306/05